WEATHER OUTLOOK
Sunny and warmer today with high in the upper 50s. Dropping temperatures tonight with low in the 20s. Colder Tuesday with high about 20. Chance of snow flurries. Partly cloudy and continued cold Wednesday.

Granite City Press-Record

DEVOTED EXCLUSIVELY TO GRANITE CITY — MADISON — VENICE — PONTOON BEACH — MITCHELL

TWICE-A-WEEK — MONDAY AND THURSDAY

Vol. 68 No. 7 | 108 | GRANITE CITY, ILLINOIS, MONDAY, JANUARY 25, 1971 | TWO SECTIONS—24 PAGES | TEN CENTS PER COPY

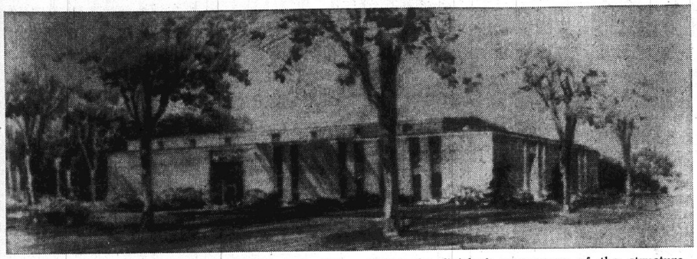

NEW SALVATION ARMY CITADEL to be financed with the aid of a $150,000 capital fund drive which will be launched at a dinner Wednesday night. New site proposals are being sought. The drawing shows the finished appearance of the structure, which will involve a $255,000 investment. The present citadel at 19th Street and Grand Avenue is to remain in use as a welfare and service center.

Salvation Army Citadel Drive Dinner Wednesday

With a committee appointed to consider new site proposals, the Salvation Army this week is formally launching a $150,000 capital fund campaign to finance an expansion program intended to eliminate present overcrowding in its facilities here.

A dinner is set for 6:30 p.m. Wednesday at the Coolidge Junior High School Cafeteria to review the drive plans; there will be no solicitation at the meeting. Guest speaker will be Charlotte Peters, former radio and television variety program moderator.

The 75x115-foot structure to be built at an undetermined location will cost (including land) an estimated $225,000, of which $105,000 in legacies and gifts has been contributed in recent years and will be used for this purpose.

Downtown Service Center

The present citadel at 19th Street and Grand Avenue will continue in operation as the center for emergency assistance services and for all welfare programs, including the Tree of Lights and assistance to travelers. It will be designated as the Salvation Army Service Center.

The new citadel will continue existing programs and will enable them to be conducted more effectively than in the past, Richard M. West, chairman of the Salvation Army board, said today.

Purposes include character-building programs for young people and also activities for the aged. A wider range of services to the 6-11 age group is under consideration.

A citadel is used about four and a half hours a week for religious study.

There are no plans for bus transportation or to serve a wider geographic area.

"The new citadel is needed primarily because we have had to severly limit those who desire to participate in our programs; more space will enable us to more fully meet our responsibilities to the community," Chairman West commented.

A site study committe which has been created is headed by Walter Gavlick, a vice-presi-

(Continued on Page 4, Col. 2.)

FLOOR PLAN of new Salvation Army Citadel is at right. The main floor includes a chapel and an all-purpose room, partly surrounded by classrooms, a nursery, library, office, kitchen and storage room. A lower floor will include a large game room.

The lower view shows how the building is to be situated adjacent to a 20-auto parking lot. The design calls for the chapel and all-purpose room to be taller than the other rooms.

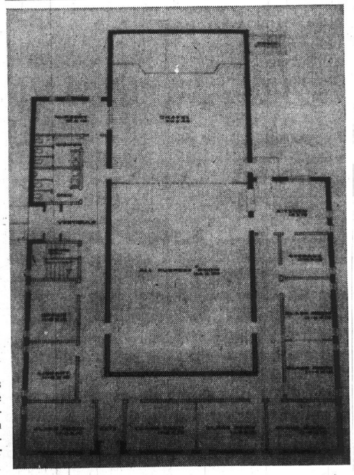

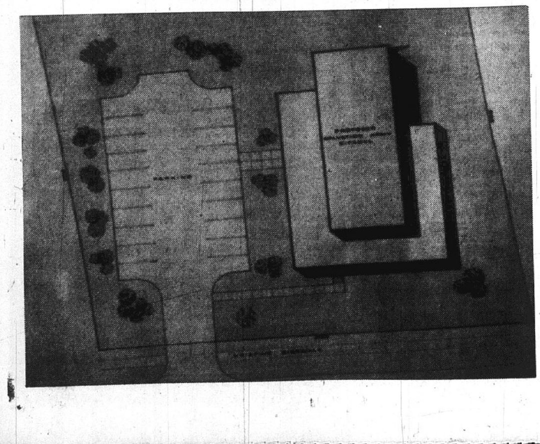

Nameoki Supervisor Election

Hanks, Patrick May Run Against Whitsell

A power struggle for control of Nameoki township political offices is developing in what promises to become a three-way battle for the top post of township supervisor in the approaching April 6 election.

So far, the political picture fails to include incumbent Supervisor Harry Briggs, who said last week that he has not yet decided whether or not he will be a candidate for re-election. The contest already includes three candidates for the supervisor post Briggs now holds.

Charles Hanks, township highway commissioner, who has been aligned with the Biggs ticket in recent years, obtained petitions as a candidate for supervisor Saturday and, according to Town Clerk Louis Whitsell, said he plans to file later this week as a candidate for supervisor.

This was accepted by many as a strong indication that Briggs will not be a candidate, since it is not likely Hanks

(Continued on Page 4, Col. 4.)

Record Budget In Levee District

A 1971 operating budget of $1,490,275 — the largest in the district's history—has been filed for public inspection by the East Side Levee and Sanitary District.

The new budget is $197,000 higher than the $1,293,275 budget and appropriation bill adopted a year ago for the 1970 fiscal year which ended Dec. 1. The levee district's fiscal year is the same as the calendar year.

The budget is subject to a public hearing and official adoption by the levee board of trustees early in February. Date for the public hearing has not been determined. Customarily, adoption of the budget is voted by the levee board in a special meeting immediately following the public hearing.

That part of the budget now on file at the levee district offices in East St. Louis covers only projected expenses for the 1971 fiscal year which began Jan. 1. Tabulation of projected income, bond payments and other phases of the district's financial prospectus will not be available until the hearing.

Project Costs Higher

Budgeted for project costs throughout the bi-county district, which includes Granite City, Venice, Nameoki and part of Chouteau townships in Madison county, is a total of $620,350, an increase of $58,450 appropriated for project operations during 1970. Costs for district projects are divided among 28 different jobs on which maintenance expenditures are required, according to the budget bill.

The new appropriation does not indicate salary raises in administration, engineering and police departments of the district, but for general maintenance purposes salaries are listed in the new budget at $185,000. up from last year's $170,000. The overall budget for general maintenance purposes is listed, however, at $373,450, only $2,300 higher than last year's $371,150.

Total administration costs are budgeted at $149,929, with $63,600 of the amount in salaries, compared with last year's total administration appropriation of $181,975, of which a like amount of $63,600 represented salaries.

The budget for administration purposes includes a $15,000 item for "professional services-legal," the same as that included in the 1970 budget. The administration budget also includes $11,500 for printing ordi-

(Continued on Page 3, Col. 1.)

..BIRTHS..

Births recorded at St. Elizabeth Hospital:

BOYS

Mr. and Mrs. Larry Simpson, 4856 Warnock Ave., Jan. 19, Jeffrey Wayne, six pounds, nine ounces.

Mr. and Mrs. Larry McKee, 3726 Nameoki Road, Jan. 23, Jason Scott, six pounds, eight ounces.

Mr. and Mrs. William Szedlar, 4029 Sara St., Jan. 24, Benjamin Caleb, eight pounds, 14 ounces.

Mr. and Mrs. Jack Simpson, 10 Hanson Drive, Jan. 24, James Bradley, six pounds, 12 ounces.

Army to Move Utility Lines for Great River Road; Highway Work To Be on State's 1972 Schedule

By HARRY BARNES
Press-Record Staff Writer

Clearance of an easement and utility line problem that has held up progress on construction on Federal Aid Route 151 (The Great River Road) from Niedringhaus Avenue in Granite City to Venice was resolved in Washington Friday.

Congressman Melvin Price (D, East St. Louis), whose aid in obtaining easements through the Granite City Army Depot was sought by a delegation of Quad-City area municipal and civic officials, said the General Services Administration has approved an agreement under which an easement through the easterly front of the Depot area will be provided for the Route 151 extension.

Robert Kronst, chief engineer of Illinois Highway District Eight at French Village, told the Press-Record the action will allow scheduling of the extension of the Great River Road in the 1972 work schedule of the Illinois Division of Highways. No work has been done on Route 151 since completion more than a year ago of that section of the highway from Pontoon Road to Niedringhaus Avenue.

Cong. Price's office in Washington said that it had been informed by the General Services Administration that the agreements necessary to providing the easements through the Army Depot have been signed and referred to the GSA district office at Omaha, Neb.

Omaha, in turn, wil certify the agreement to the St. Louis Division, Army Corps of Engineers, which will be responsible for the work necessary to clearing the highway easement.

Clear Easement

Kronst explained that the problem of providing the easement is not a simple one and that work of clearing the property for state use will require from eight months to a year.

"The major problem involved in obtaining this easement was not simply that of obtaining government permission for access of the highway through the Depot territory," Kronst related.

"The territory we require for the highway slices through the easterly front of the Army Depot and will require the relocation of utility lines, streets, sewers, railroad tracks and other obstacles.

"The approval of the GSA is the culmination of a number of meetings in which city officials and representatives of other agencies in the Quad-Cities discussed the problem months ago with highway officials, representatives of the Department of Defense, the GSA, and Cong. Price."

Kronst said the agreement approved by the GSA provides for the Army Corps of Engineers to begin the job of relocating the utilities, streets and other impediments to clear the stretch needed for construction of the southerly extension of FA Route 151.

"I expect it will take at least eight months before this work can be completed," Kronst told the Press-Record. "Once it is done, then we can begin planning for construction of the highway, which will take another six months.

"In other words, it will be more than a year before work gets under way, but this clears the way for us to get started."

Half-Million Cost

The highway engineer said that the cost of clearing the easement, which will be assumed by the Army Corps of Engineers, will approximate a half-million dollars.

"Once the land is cleared," Kronst said, "the government then will give us an easement through the property."

5 DAYS WITHOUT A QUAD-CITY TRAFFIC FATALITY

Move for a Separate Levee Board Launched

An organized campaign to detach the Quad-City sector of the East Side Levee and Sanitary District from St. Clair County will be initiated by the Nameoki town board tonight.

The action is planned, according to Nameoki Town Clerk Louis Whitsell, "because no one has done anything about it after all the talk a few weeks ago as to why and how it should be done."

Whitsell said the town board plans in its regular meeting tonight to instruct Township Attorney William Schooley to prepare petitions calling for legislative action necessary to splitting the Madison and St. Clair sections of the levee district.

'We will initiate the move and recruit the assistance of those who have said they are in favor of setting up a Madison County section of the drainage district to operate independently from St. Clair," Whitsell said.

'We want this to be done legally," Whitsell added, pointing out that after Schooley drafts a proper petition, copies will be made and distributed for circulation throughout the Quad-City area which makes up the Madison County portion of the East Side Levee and Sanitary District.

Pay 46% of Cost

The levee district is now made up of Granite City, Nameoki and Venice townships and part of Chouteau township in Madison County, and Canteen, Stites and Centerville townships and most of East St. Louis township in St. Clair.

In recent years, Quad-City area taxpayers living in the district have been paying about 46% of the district's overall tax bill, although approximately 85% of the district's business is done in St. Clair County.

Whitsell pointed out that after he suggested the county division of the district about a month ago, "Dr. Lee (John E. Lee, mayor of Venice), Mayor Sasyk (Mike Sasyk of Maidson) and others said they were all for it.

"I thought the ball would get rolling—but nothing happened," Whitsell said.

The town clerk said he has received an increasing number of complaints of the lack of services from the levee district for the Nameoki area, despite the fact that Nameoki township taxpayers "pay about $100,000 of the levee district tax bill every year.

"I think that new legislation is the only direction we can take in this matter, since we realize that we still have an obligation to help pay off existing bond obligation of the levee district," Whitsell said.

"I don't think the people are trying to get out of paying what they are obligated to pay, but the time has come when we don't want to see the debt climb any higher, especially when none of us have anything to say about it," the town clerk remarked.

Division of the levee district to permit this community to

(Continued on Page 4, Col. 1)

OFFICERS FOR A DAY at the University of Denver Jan. 20. Dr. John L. Blackburn (right), vice-chancelor for student affairs, explains intricacies of his job to his "stand-ins" for "Guys and Dolls Day," Miss Jayne Dulgeroff of Granite City and Stephen Thornburg of Montrose, Colo. The day was part of the annual Women's Day celebration on campus. Formerly an all-female event entitled "Petticoat Reign," it was renamed this year to give men as well as women students an understanding of administrative roles and responsibilities. Miss Dulgeroff, a senior majoring in history, is the daughter of Mr. and Mrs. Virgil H. Dulgeroff, 3902 Franklin Ave.

REESE DRUG STORES

Walgreen Agency Drug Store

Granite City, 1322 Niedringhaus — — — 876-5858
Bellemore Village Shopping Center — — — 451-7560
Madison, Third and Madison — — — 877-0828

Hallmark

For the Young in Heart

At the heart of every party there's a clever hostess. One who knows how to mix 'n' match with her colorful Hallmark disposable paper party sets. We've got the basics—Hallmark Valentine centerpiece and accessories—you do the rest. And party to your heart's content!

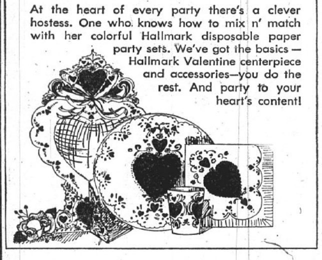

the Valentine She Loves

$2.50 to $13.50

The perfect way to say "I love you"—a beautiful Pangburn's Valentine Heart packed with Milk-and-Honey Chocolates. Your sweetheart will appreciate your good taste in choosing Pangburn's.

VALENTINE DAY IS FEBRUARY 14th

"English Leather® AFTER SHAVE

you're delicious."

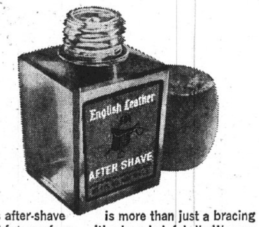

This after-shave is more than just a bracing treat for your face. It's also a helpful ally. Women like to be near men who use it. English Leather After Shave. Splash some on. The rest is up to you. And her.

4-oz. crystal bottle in gift box........only $2.00
8-oz. crystal bottle in gift box........only $3.50

IT'S JUST A PIECE OF White Paper

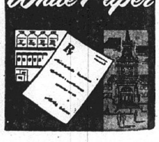

But behind the piece of paper you present to your druggist is years of specialized study in the field of medicine. When our druggists receive the prescription they, too, work with a background of extensive study in skillful, accurate prescription compounding. Rely on Reese Drug Pharmacists.

FREE PRESCRIPTION DELIVERY

Amsted Industries Stockholders Elect

Roger E. Anderson, 49, Executive vice-president of the Continental Illinois National Bank and Trust Co. of Chicago, was elected to the board of directors of Amsted Industries at the company's annual stockholders' meeting, in Chicago.

He succeeds George S. Allen, 66, retired executive vice-president of the Harris Trust and Savings Bank, who had served as an Amsted director since 1959. Amsted Industries includes American Steel Foundries of Granite City.

Stockholders also re-elected three directors for three-year terms and ratified Price Waterhouse & Co. as Amsted's certified public accountants. Those re-elected as directors were John P. Gallagher, chairman and president of Chemetron Corp.; Lester T. Moate, vice president of Amsted, and Donald E. Nordlund, president of A. E. Staley Manufacturing Co.

Joseph B. Lanterman, Amsted's chairman, said Allen did not stand for reelection to the Amsted board in accordance with the retirement policy for directors. Lanterman added that Allen has been an "outstanding director who made many valuable contributions to the company."

Granite City Press-Record

Published Monday and Thursday by
Granite City Press-Record, Inc.
1815 Delmar Ave. Granite City, Ill.

Second class postage paid at
Granite City, Ill. 62040

Subscription Rates

Per copy 10c

Mail Subscriptions

	Year	6 Mo.
City Rural Routes	$ 9.20	$4.60
Zones 1-2	11.00	5.50
Zone 3	11.40	5.70
Zone 4	12.00	6.00
Zone 5	12.80	6.40
Zone 6	13.40	6.70
Zone 7	14.00	7.00
Zone 8	14.50	7.25
Servicemen	5.60	2.80

Telephone: 876-2000
Area Code 618

By Press-Record Staff Photographer

PATRIOTIC GESTURE. The Stars and Stripes will ripple along Madison Avenue in Granite City on national holidays thanks to combined efforts of the Tri-City Trades and Labor Council, donors of $500, and Amvets Post 51 members who have agreed to position the flags. Alderman Paul Schuler, at right, who initially asked the City Council to pay for the flags and found no funds available, inspects the newly-arrived shipment with Steve Conkovich, Post 51 official.

'Old Glory' to Decorate Madison Ave., Thanks to Amvets, Trades Council

By VAL EVENDEN
Press-Record Staff Writer

"Old Glory" will be in full display along the entire length of Madison Avenue this Memorial Day, unlike previous years when the patriotic array of flags terminated abruptly north of the Madison city limits.

The changed appearance of the thoroughfare on future National holidays will result from delivery last week of 100 U. S. flags to be displayed on both sides of Madison Avenue from 14th Street northward.

The arterial street has been bedecked by the Stars and Stripes, on appropriate occasions, in the neighboring community of Madison and along Broadway in Venice for some time.

The 3x5-foot flags, complete with 7-foot poles, "ball-tops" and bracket attachments, were acquired with a $500 donation contributed by the Tri-City Trades and Labor Council.

The 100-flag shipment was purchased from a New York firm at a $500 discount rate through Quad-City Amvets Post 51. The reduced cost is made available to veteran's organizations, it was learned.

Amvets Offer Services

Amvets Post 51 members also have agreed to position and remove the flags on National holidays, with the assistance of other local veteran's groups, if volunteers can be recruited.

Chance remarks between friends motoring through the Quad-Cities last Memorial Day, who were struck by the barren appearance of Madison Avenue once the Granite City line was crossed, initiated a chain of events that culminated in arrival of the flags last week.

Steve Conkovich, Amvets Post 51 public relations officer, his wife, Agnes, and a friend, Mrs. Pauline Wickham, Americanism chairman for Post 51 Auxiliary, were returning from Memorial Day services at Jefferson Barracks National Cemetery when the absence of flags in Granite City captured their attention.

"We were dismayed not to see the same patriotic display of flags as our neighboring communities. Perhaps the difference was so marked because we had just left the National Cemetery," Conkovich said.

"We experienced the same feeling of concern when returning from observances in St. Louis on Veteran's Day," the Amvet officer added.

Letter Published

A letter written by Conkovich appeared in the Press-Record Forum on July 16, in which he deplored the absence of flags, contrasting the "impressive and patriotic" display in Madison and Venice to his home community.

In the letter, the Amvet official also offered his services to work with any service or citizen's group interested in securing flags for the city.

Getting no response, Conkovich followed up with a letter to Alderman Paul Schuler seeking his help in making the purchase of flags a city project.

The proposal, presented by Schuler at the Aug. 16 council meeting, was discussed, but the aldermen pointed out that such a project could run into considerable overtime cost placing and taking down the flags on holidays.

City Clerk Robert Stevens was authorized to check prices on the purchase of 50 large American flags for Madison Avenue. However, nothing further was heard, Conkovich said.

The Amvet member and Schuler remained interested in the flag project and the latter contacted Don Parente, a Granite City fireman and secretary of the Tri-City Trades and Labor Council.

Labor Delegates Fund Project

Through Parente and Council President Edwin F. Reiske's sponsorship, the labor delegates agreed to fund the purchase of flags, Conkovich explained.

Delivery of the flags and poles last week began another phase of the project for the veteran's group official, who now is seeking an accessible and safe location to house several large boxes in which the flags and hardware are packed.

"The flags are constructed of heavy mercerized cotton with embroidered stars and sewn stripes," Conkovich said. "The pole is in two sections and everything meets government specifications," he noted.

Conkovich does not believe the flag project should stop now. "We need at least another 140 flags to continue along Nameoki Road to Pontoon Road," he said this week.

The number of flags obtained with the Trades and Labor Council donation is sufficient to line Madison Avenue from 14th Street to the high school, Conkovich said. He speculated that individual businessmen or civic groups may be interested in donating funds to complete the project.

Seek Volunteers

Veteran's organizations will be contacted to volunteer their services in placing and removing the flags at various times. "A small pickup truck, a ladder and two or three people will be necessary to set up the flags," he said.

Conkovich said the "first" American flag to be positioned on Madison Avenue probably will take place at the War Memorial, opposite St. Elizabeth Hospital, on Memorial Day. He hopes appropriate ceremonies can be arranged to mark the occasion.

AWNINGS—G. C. GLASS CO.
18th & Edison, 877-5400

You Are Invited
If You Have No Church
To Attend
First United Presbyterian Church
At 22nd and Delmar Ave.,
Granite City, Ill.
This Sunday
Two Worship Services—
8:30 A.M. and 11:00 A.M.
Sunday Church School 9:40 A.M.
David Bruce Maxton, Pastor

MEN AND WOMEN NEEDED IN GOVERNMENT WORK

High pay and secure jobs may be yours in Civil Service. Grammar school sufficient for many jobs. Send for list of typical jobs and salaries and how you can prepare at home for government entrance exams. MAIL COUPON TODAY.

Lincoln Service, Dept. IL 9-1
2211 Broadway, Pekin, Illinois 61554

Name........................Age..........
Street......................Phone..........
City..............State........, Zip........

WHAT IS A KINETIC (kĭ-nĕt'ĭk) SCULPTURE?

SET II
kreisler®

This desk set by Kreisler boasts two beautiful blocks of wood that can be set up in an infinite variety of designs and architectural counterpoint. Anyway you do it you end up with two magnificent pens that are ready for you. It's the first piece of kinetic architecture for kinetic people. What more could you possibly want in a desk set?

Rosewood $22.50 Walnut $20.00

master charge
THE INTERBANK CARD

Hudson's JEWELRY

19th and State Sts. 452-3186
Bellemore Shopping Center 452-3188
213 No. Main St. Edwardsville

Parking Meter Income Hits All-Time High During 1970

After declining for three consecutive years, revenue from parking meter operations in Granite City took a sharp upturn in 1970 to exceed the $50,000 mark for the first time since meters were installed according to statistics based on reports by City Clerk Robert Stevens.

A total of $50,826 was collected during 1970, including $37,628 in meter fees and $13,198 in fines.

The previous annual collection record was $48,337 received in 1967. In 1968, the amount declined to $48,145 and in 1969 it dropped again to $47,147. The total for 1970 was $3,679 more than the 1969 income.

The largest fee collection of any one month of 1970 was reported in December, due to the Christmas shopping rush. In that month, $4,300 in fees was collected. The second highest collection was in March when $3,650 in fees was collected.

A crackdown on overdue parking tickets in the latter half of 1970 brought nearly $2,800 total fines above the 1969 figures of $10,400.

The drive was most apparent in August when $2,857 was collected in fines. The second highest monthly fine collection was in November when $1,723 was received. Fines totalling $1,608 were collected in October. The average monthly collection of fines was $1,100. The lowest amount of collections for the year was $441 in January.

In the 26 days the office was in operation in December, an average of $219 was collected daily. This compares with the average daily income of $166. Daily average fee and fine revenue in 1969 was $151.

DIAL A PRAYER
797-0775

Optometry in Public Health Discussed

Dr. Leo A. Roman and Dr. Ben T. Rose, Granite City optometrists, were among speakers at a regular meeting last week of the Southwestern Illinois Optometric Society at the Roundtable Restaurant. Meeting plans and activities for the 1971 year were discused.

Talks during the session emphasized the expanded role of optometry in public health planning and the recent certification of developmental optometrists.

Dr. Roman, appointed recently to the Public Health Committee of the Illinois Optometric Association led the discussion on how individual eye care professionals must implement optometric services into public health planning as part of the health care team so that all people will have the best in visual care.

Dr. Rose, vice-president of the society, spoke on the certification of developmental optometrists to help meet the need of concerned educators and parents seeking meaningful visual care for their underachieving and slow learners.

In addition to Dr. Roman and Dr. Rose, Dr. Austin Tashma of Granite City, Dr. Jack Rowse of Alton and Dr. Gaines Smith have been certified by the Illinois Optometric Association. To qualify, a minimum of 30 hours of child care and guidance post graduate work is necessary annually.

Kenneth Seitzer to New Post in Turkey

Air Force Sergeant Kenneth Seitzer, son of Mr. and Mrs. Donald G. Seitzer, 2306 East 25th St., will leave here Feb. 1 for Ankora, Turkey, where he has been assigned to serve at the Air Force Hospital. His wife, Mrs. Denise Seitzer, and daughter Camille, four months, will accompany him.

Sgt. Seitzer enlisted in August, 1967, and has been stationed for the past three years as a medic of the Air Medical Staging Flight at Scott Air Force Base.

STOP FROZEN PIPES!

use WRAP-ON® ELECTRIC HEAT TAPES

NO TIME LIMIT FREE REPLACEMENT GUARANTEE!

HOLIDAY PARK MOBILE HOMES
931-1450

Look GRAND
Feel GRAND
Try GRAND

GRAND Cleaners

THIS WEEK'S SPECIAL MONDAY thru SATURDAY

MEN'S PANTS and LADIES' SLACKS

EACH 59c CASH 'N CARRY

FREE!
FLASTIC TRASH CAN LINER WITH EVERY IN-COMING ORDER. (While supply lasts).

REPAIRS AND ALTERATIONS
We Do Expert Repair and Alteration Work

WE OFFER BONDED AND INSURED
BOX STORAGE
For All Cloth Garments

GRAND CLEANERS

23rd & GRAND AVE. 876-2804
DRIVE-IN 2930 NAMEOKI RD. 877-1971

MORE ABOUT

Record Budget

nances and minutes of the board's meetings.

Drops Slightly

This year's' budget for engineering purposes totals $56,550 down slightly from last year''s $59,350. Salaries for engineering purposes are listed at $37,000, unchanged from the 1970 figure.

The total of $373,450 budgeted for general maintenance this year includes, in addition to the $185,000 listed for labor costs, an item of $25,000 for contract labor, $25,000 for automotive expenses and $35,000 for materials and supplies. Other major items include $12,000 for new automotive equipment, $15,000 for new equipment at the levee district garage, $5,000 for new maintenance equipment, $10,000 for building repairs and $15,000 for equipment repairs.

A major item in this year's appropriation is $140,00 projected as the cost of a district-wide election of levee district trustees. A special election next June has been ordered by Governor Richard B. Ogilvie who holds the trusteeships have been vacated by the circuit court conviction of the present four trustees on charges of misconduct in office. The trustees are seeking to remain in office pending appeals.

The combined departmental budgets of $620,350 for project costs $149,925 for administration, $56,550 for engineering, $373,450 for general maintenance and $71,000 for the police department present a total of $1,271,275 for the general fund.

In addition, the budget sets up $10,000 for liability insurance, $55,000 for the Municipal Retirement Fund, $14,000 for auditing and the $140,000 for election expenses, bringing the overall budget total to $1,490,275.

1970 Budget Comparison

The 1970 departmental totals were $561,900 for project costs, $181,975 for administration, $59,350 for engineering, $371,150 for general maintenance and $69,900 for the police department—for a total general fund budget of $1,244,275.

Added to these items were $55,000 for municipal Retirement, $14,000 for auditing and $10,000 for liability insurance—for a total overall budget of $1,293,275. Last year's budget originally was published at a total of $1,323,275, but this amount later was amended when a $30,000 appropriation scheduled for a Madison county project was dropped.

In addition to the amount budgeted for operating costs in the new budget, levee district taxpayers also will be charged slightly more than $1 million more to meet bond payments. Payment of costs of bond principal and interest are not budgeted by the levee district, but are extended by the county clerks of the two counties in the district under original bonding ordinances.

Last year's budget and tax extension for bond payments amounted to $1,045,875.

Mrs. Clotilda Gattung, 84, Dies in Hospital

Mrs. Clotilda Gattung, 84, of 2938 Edwards St., whose family operated a grocery store in West Granite, died at 2:40 a.m. yesterday at St. Joseph Hospital in Highland. She had been ill two months and a patient at the hospital nine days.

Born in Ste. Genevieve, Mo., Mrs. Gattung had lived in Granite City 63 years. The family owned and operated Gattung Grocery at 2030 Illinois Ave., from 1950 to 1969.

Mrs. Gattung was a member of St. Margaret Mary Catholic Church and the St. Ann Sodality. Her husband, William H. Gattung, died July 8, 1957.

Surviving are five daughters, Mrs. Eldred (Bernice) Starling of Labadie, Mo., Mrs. Ralph (Almeta) Cutter of San Francisco, Calif., Mrs. Upton (Virginia) Gardener of Troy, Ill., Mrs. Earl (Ruth Ann) Kane of Bartlesville, Okla., and Mrs. Alfred (Marie) Iltermann of Winston-Salem, N.C.; two sons, Kenneth Gattung of Oakland, Calif., and William P. Gattung of Edwardsville; three brothers, Ernest LaRose of Ste. Genevieve, Mo., Melburn LaRose and Robert LaRose, both of St. Louis; two sisters, Mrs. Mabel Kirchner and Mrs. Agnes Nowalk, both St. Louis; 22 grandchildren and 20 great-grandchildren.

Funeral arrangements are given in today's obituary column.

Bee Carney, 91, Dies; Resident Here 16 Yrs.

Bee Carney, 91, of 2601 Pine St., died at noon Sunday at St. Elizabeth Hospital, where he was admitted two hours earlier. He had been in failing health the past three months.

A native of Dover, Tenn., Mr. Carney lived here 16 years. Prior to retirement, he was employed 45 years with the Stewart County Highway Department in Tennessee, holding the job of foreman for many years.

Mr. Carney was a member of Trinity Methodist Church, Stewart County, Tenn. His wife, Mrs. Martha Carney, died Sept. 6, 1956. A son, Edward, also preceded him in death.

Surviving are one daughter, Mrs. Earl (Lydia) Sykes of Granite City; two sons, Wilson Carney, and Elman Carney, both of Granite City; ten grandchildren, 21 great-grandchildren and two great-great-grandchildren.

Funeral services will be held in Dover, Tenn. Details are given in today's obituary column.

Attempt Made to Burn Down Den Restaurant

An attempt was made to burn down The Den Restaurant, 2401 State St., at 2:40 a.m. today as gasoline was spilled and ignited at the front door.

Firemen, who were able to limit and extinguish the blaze in 30 minutes, estimated damage at $1,000. A gallon gasoline can found at the scene was confiscated.

SPEAKER HERE WEDNESDAY at the Salvation Army capital fund dinner at Coolidge Junior High School will be Charlotte Peters, "first lady of television," who had her own show for 23 years. Her guests have included nearly every star of stage and screen as well as many public officials, enabling her to tell of fascinating experiences during past telecasts. Also featured at the dinner here will be the Metro-Aires, St. Louis musical group.

Contractors Plan Suit to Clarify Hiring Issues

Contractor members of the Southern Illinois Builders Association will resort to the federal court this week in an effort to resolve conflicts between equal employment requirements and their contracts with the labor unions — a problem that threatents to shut down a number of major highway construction projects in Madison and St. Clair counties.

Harold L. Gangrath, executive director of the SIBA, announced Saturday that a declaratory judgment defining which of the commitments take precedence will be sought in a proceeding to be filed this week in U. S. District Court at East St. Louis or Springfield. Madison and St. Clair counties are in separate federal districts.

Four major highway projects, two of them in Madison county, were shut down last week by the Illinois Division of Highways after surveys disclosed there were not enough minority workers employed on the jobs. The highway division said three other projects face a shutdown this week if further inspection shows the number of minority trainees has not been brought up to the minimum requirement.

Approved Plan

Contractors have signed a plan proposed early last year by Illinois Governor Richard B. Ogilvie under which minority trainees were to be placed on construction jobs at a ratio of one trainee to each journeyman. The U. S. Ddepartment of Justice also backed the plan as a means of lifting a two-year federal freeze on highway construction funds in the bi-county area.

The fgreeze was lifted last June. The unions, however, continue to oppose the plan on grounds the trainees are not union members.

Mrs. Margaret Morgan Dies Here at Age 99

Mrs. Margaret Ann Morgan, 99, of The Colonnades nursing home, died at 6 a.m. yesterday, just 37 days before she was to celebrate her 100th birthday.

Mrs. Morgan was born in Wales and moved to Elwood, Ind., when she was a youth. She lived in Granite City 62 years. She had been at the nursing home three years.

She was a member of the Niedringhaus United Memorial Methodist Church. Her husband, David Morgan, preceded her in death in 1940.

She is survived by one son, William Orville Morgan of St. Louis; four daughters, Mrs. Henry (Mae) Lueders and Mrs. Maurice (Helen) Steele of Granite City, Mrs. Robert (Muriel) White of Sullivan and Mrs. Ceridwen Reimers of University City, Mo.; 12 grandchildren and 15 great-grandchildren.

Funeral arrangements may be found in today's obituary column.

Ten Undergo Surgery At Hospital Here

The following are recovering from surgery which they underwent since Thursday at St. Elizabeth Hospital:

Alba M. Moore, St. Louis; James R. Busch, 4037 Gaslight Walk; Leona Nonn, 2402 Missouri ave.; Peggy J. Modlin, 1904 Lynn Ave.; Ethel A. Grimes, 2912 Forest Ave.; Cora Jean Harris, Collinsville; Opal V. DuVall, 2106 Pontoon Road; Ronald Buzick, 2408 Grand Ave.; Joseph H. Kennerly, 2225 Bern Ave.; Lillie Brooks, 416 Meredocia St., Madison.

Faces Traffic Charges

Marion E. Wahrenburg, 56, of 13 Riviera Ave., was ticketed on charges of reckless driving and improper lane usage after the car he was driving ran off the roadway, striking a school crossing sign and knocking it down at 2117 Johnson Road, at 12:55 p.m. Saturday.

Hit and Run Damage

A car owned by Clarence N. Jarman, 3041 Sinclair Ave., was struck while parked at the corner of August Street and Edwards Avenue at 12:30 a.m. Sunday, by a hit and run driver.

Three Autos Damaged

Autos driven by Gary M. Sorenson, 2431 Lincoln Ave., and Bruce A. Dean, 2300 Orville Ave., collided and then struck a car owned by Ed V. McKinney, 2301 Lincoln Ave., parked in front of his home, at 9:40 p.m. Sunday.

SKOTTY'S
JEWELRY & CARD SHOP
1304 Niedringhaus
876-6414

Rendleman Not Issue In SIU Appointments

Governor Richard B. Ogilvie who soon may appoint three trustees of the Southern Illinois University board, said last week that he will not discuss the position of Chancellor John Rendleman of SIU-SW with the appointees.

Ogilvie repeated his criticism of Rendlem an in his role as executor of the estate by the late Secretary of State Paul Powell and said "there is very deep concern" over the delay in reporting discovery of $800,000 in Powell's Springfield apartment.

The governor said suggestions that the secretary of state's office be stripped of all powers except custody of records "has some merit," but said he believed legislators would be cool to such suggestions.

Stakeout Nets GC Man On Narcotics Charge

A stake-out by federal agents in a controlled delivery of a package of narcotics at the Granite City Post Office resulted in the arrest of a local man at 4:45 p.m. Thursday.

He is Larry Huett, 22, of 2300 Paul Ave., who was charged with unlawful possession of narcotics.

The arrest was made by Granite City police at 24th Street and Washington Avenue after the package was picked up at the post office where federal agents waited throughout the day.

Police said the narcotics — hashish—had been mailed from Germany. Weighing about two pounds, the retail value was estimated at $5,000.

Huett appeared in magistrate court Friday afternoon and was released on $10,000 recognizance bond.

Undergoes Surgery

Michael Goodman, 1257 Neidringhaus Ave., is a patient at St. Elizabeth's Hospital in Belleville, where he underwent major surgery today to correct a back injury.

Undergoes Eye Surgery

Mrs. Valerie Rozycki, 1923 Lynn Ave., is recovering at St. Elizabeth Hospital from eye surgery which she underwent Thursday.

WILSON PARK ESTATES
DISPLAY HOMES
OPEN DAILY

Park Cage Leagues

THURSDAY, Jan. 21
Classic League
Red Division
Viviano's 80, Hook's Tavern 77 (Roger Belshe 22, Dan Graville 24)
Jacobsmeyer's 74, Victory Tavern 59 (Joe Groboski 21, Bud Kacera 21)
Church League
Red Division
Sacred Heart 75, Tri-City Park 52 (Jim McDonald 20, Bill Abernathy 11)
Nameoki Methodist 87, Graceland 48 (Roger Feltmeyer, Norm Wilfong 12, Bill Fester 28)

TODAY, Jan. 25
Church League
Blue Division
3rd Baptist vs. St. Joseph, 7:30 p.m., at Coolidge
Nameoki Presbyterian vs Mitchell Baptist, 8:30 p.m., at Coolidge
Red Division
Tri-City Park vs. Sacred Heart; 7:30 p.m. at Coolidge
Nameoki United Methodist vs. Graceland, 8:30 p.m., Coolidge
Classic League
Blue Division
GC Realty vs. Schuman Slim Gyms, 7:30 p.m., at Prather
McDonald's Axmen vs. Oonk's Drive-In, 8:30 p.m., Prather

TUESDAY, JAN. 26
Classic League
Blue Division
Clark's Vikings vs. YMCA, 7:30 p.m., at Prather
Zips vs. Arlington, 8:30 p.m., at Prather
Red Division
Viviano's vs. Jacobsmeyer's 7:30 p.m., at Grigsby
Victory Tavern vs. Granite Sheet Metal, 8:30 p.m., at Grigsby
Church League
Red Division
Graceland vs. Tri-City Park, 7:30 p.m., at Coolidge
Sacred Heart vs. 2nd Baptist, 8:30 p.m., at Coolidge

WEDNESDAY, Jan. 27
Classic League
Blue Division
Zips vs. Clark's Vikings, 7:30 p.m., at Prather
YMCA vs. Granite City Realty, 8:30 p.m., at Prather
Red Division
Branding's vs. Coachliters, 7:30 p.m., at Grigsby
Victory Tavern vs. Hook's Tavern, 8:30 p.m., at Grigsby

THURSDAY, Jan. 28
Classic League
Blue Division
Arlington vs. Oonk's Drive-In, 7:30 p.m., at Prather
Schuman Slim Gyms vs McDonald's Axemen 8:30 p.m., at Prather
Red Division
Branding's vs. Jacobsmeyer's 7:30 p.m., at Grigsby
Coachliters vs. Granite Sheet Metal, 8:30 p.m., at Grigsby
Church League
Blue Division
Mitchell Baptist vs. 3rd Baptist, 7:30 p.m., at Coolidge
St. Joseph vs. 2nd Baptist, 8:30 p.m., at Coolidge

READY MIX CONCRETE
CALL LYBARGER
452-3107 or 452-6180

SAVE TIME-SAVE MONEY
USE WANT ADS

Does Your Child Have a Drug Problem?

Has your child any of these oddities?

1. Is he more often over-stimulated?
2. Have his personal habits changed?
3. Is he more frequently depressed?
4. Have his sleeping habits altered?
5. Is he unusually talkative?
6. Other times, is he often moody?
7. Do his friends act the same way?

These symptoms are not a positive diagnosis of a drug problem. But, they should concern you enough to consult your physician for his expert opinion. You can depend on his discretion.

This is the first of a series of 13 articles about drug abuse. We offer them as a public service. The next issue will discuss stimulants and depressants, the "up & down" drugs.

Paul Schuler and Don Vaughn's
MIDTOWN PHARMACY
2057 JOHNSON RD. 877-1200

Clean Craft Cleaners
★ ONE HOUR CLEANING ★
THIS WEEK'S SPECIAL
LADIES' PLAIN
DRESSES $1.44
MOTH AND MILDEW PROOFING PLUS DEODORIZING
2601 MADISON AVE. PICK UP & DELIVERY PHONE 876-7722

Driving an Old Dog?

A Granite City Trust
AUTO LOAN
will put you behind the wheel
of a NEW CAR fast,
at low cost. See us
for the cash you need.

GCT ..."your friendly bank"
GRANITE CITY TRUST
AND SAVINGS BANK
A FULL SERVICE BANK
1909 Edison Ave.
Phone 876-1212
master charge THE INTERBANK CARD
Member Federal Deposit Insurance Corporation

1971 AUTO LICENSE RENEWAL APPLICATIONS

35 HORSEPOWER OR LESS - - - - - - - $18.00
OVER 35 HORSEPOWER - - - - - - - - $30.00
PLUS REGISTRATION FEE OF $1.00

School Election Filing In Area Opens Feb. 24

The filing period for candidates who expect to seek election to school board posts in the Quad-City area this year will open Feb. 24 and continue through March 19, according to a schedule of election dates established for the school districts.

School board elections will be held this year in Granite City District 9, Madison District 12 and Venice District 3 on Saturday, April 10.

Candidates will file petitions with the secretary of the boards of the respective districs in which they seek election.

MORE ABOUT

Separate Levee

operate its own drainage district has been proposed on numerous occasions in the last decade. The fact that Madison County is allowed only two members of the levee district's board of trustees, with three from St. Clair County, has precluded the possibility of a fair share of drainage district projects in this area.

Since the death of Joseph Grant of Granite City in 1969, the Quad-Cities have had only one representative on the board —William 'Mike" Ebersoldt of Venice, whose efforts in behalf of the local sector are far outnumbered by the East St. Louis area board members.

MORE ABOUT

Citadel

dent of the First Granite City National Bank.

Although the Salvation Army owns property at 3521 Johnson Road, the Lay Advisory Board voted last week to explore tracts of land at least one acre in size in other areas of the Quad-Cities. The committee is seeking information on all available sites.

The main floor of the new citadel is to include a 34x44-foot chapel for religious services and other group meetings, a 34x50-foot all-purpose room and a nursery, office, library, six classrooms, storage area and kitchen. Plans for a lower floor call for a 34x94 foot game room.

Drawings to Be Shown

Architectural drawings of the citadel have been completed and will be on display at Wednesday's meeting. Invitations have been sent out, and others who are friends of the Salvation Army may attend by making reservations through tomorrow at the Corps office.

Chairman West noted that "since 1923, the Salvation Army has been a beacon of hope to Quad-Cityans. It has concerned itself only with the welfare of our citizens and has compiled a record of easing personal and community problems, many before they become public knowledge.

"Our aim is to alleviate suffering and to provide the means for those in need to get a firm, new start toward a self-supporting life based on Christian faith.

"The purpose is the spiritual, moral and physical reformation of all who need it.

40% Growth in 5 Years

"The Salvation Army visits among the poor, the lonely and the sick, and the growth of its program here has kept pace with and exceeded the growth in residents. Program participation and expenditures during just the past five years have increased by more than 40%.

"Local labor unions in 1943 rehabilitated an abandoned union hall at 1421 Nineteenth St. and gave it to the Salvation Army. It has served as a citadel until this day, but with the postwar population gains the space is inadequate.

"After careful study, the advisory board planned and is now starting a public campaign for the necessary funds for relocating the citadel, separating it from the welfare center.

"We hope that all who support this needed, worthwhile objective will submit generous pledges, payable over the next three years."

MORE ABOUT

Hanks, Patrick

would enter the field to oppose a political associate.

Whitsell was the first to file as a candidate for the supervisor post in Nameoki township. Several weeks ago, he filed with a combined ticket that included a candidate for assistant supervisor and a candidate for highway commissioner.

He filed a second time as an independent candidate for supervisor after State's Attorney R. W. Griffith sent letters to all town officials notifying them there will be no election of assistant supervisors this year.

Change Election Schedule

This results from an attorney general's opinion based on redistricting requirements which will cut the Madison County Board to a maximum of 29 members in 1972.

The attorney general held that incumbent assistant supervisors will remain in office until the 1972 changeover. This will eliminate the election this year of three assistnt supervisors in Granite City, one in Venice and one in Nameoki township.

Edgar Patrick, now Nameoki town collector, also is reported circulating petitions as a candidate for supervisor, substantiating reports that he has broken with the incumbent town board faction headed by Whitsell, with which Patrick was elected collector in 1969.

The battle for political supremacy in Nameoki township dates back to, and before the 1969 township election in which Whitsell was elected town clerk and three other members of the town board — Kenneth Geison, Douglas Teetor and Robert Beedle—were elected over the incumbent faction of town board members headed by Briggs.

Since Briggs did not have to run for re-election at that time, he has been a lone opponent against the combined political onslaught of the town board. His only associate still in office has been Hanks, who also was a holdover in 1969.

Bill Payment Disagreement

The town board has made repeated political attacks against Briggs, particularly in regard to procedure in handling township accounts and payment of bills.

In the last seven meetings of the town board, Briggs has been present only one time. That was two weeks ago when a dispute over bill payments ended with Briggs walking out of the meeting without an official adjournment.

Patrick is reported to have broken with Whitsell and the incumbent town board faction over the propriety of town board procedure and other issues and is reported to be running for supervisor without help from any major organized group.

Hanks, on the other hand, has some political support in the township and might give Whitsell difficulty in the supervisor contest. He also has not attended a number of town board meetings during the last few months.

Two Highway Job Aspirants

Whitsell is running for supervisor with Albert Bell as candidate for township highway commissioner.

Two Schools Targets of Burglars; Tools Stolen

Two break-ins at schools, including the Granite City High School, were reported among a series of burglaries and other crimes reported to Quad-Cities authorities during the weekend. Tols valued at $500 were taken in a theft from a car.

The coin box of a copy machine was pried open with a chisel and two desks were ransacked in a burglary at Granite City High School, it was reported at 5:20 a.m. today.

Burglars broke into Coolidge Junior High School Saturday night by breaking a classroom window, it was reported at 11:10 p.m. Sunday.

Windows in another classroom and the coach's office also were broken. Doors of three girls' restrooms were broken and will need to be replaced. Dispensers in the restrooms were forced open, and desks were ransacked.

Service Station Burglary

A hole was found in the rear store room wall but nothing was missing in a burglary at the Updike Service Station on Route 162, it was reported to Madison County authorities at 6:20 a.m. today.

A 21-inch portable color television set was stolen in a burglary at the home of Charles Staggs, 2418 Nameoki Road, he reported at 10:40 p.m. Sunday. Entry was gained by forcing the rear door.

An attempted burglary was made at the Vandalia Warehouse, 1100 Niedringhaus Ave., at 12:05 a.m. Sunday. A guard of Central Burglar Alarm reported he found an overhead door had been forced. Entry was not made.

Tape Player Stolen

Two music tapes, one tape player, a hunting knife and a wrist watch were stolen from the car of Mr. Samuel Grace, 4516 Walter Ave., while it was parked in a grocery store parking lot at 11:15 a.m. Friday Value of the items taken was $101. Entry to the parked car was made by breaking the left front wing window.

Oran Yates, 2446 Jerden Ave., executor of an estate that includes property at 1715 Delmar Ave., reported a burglary in progress at 11:16 a.m. Friday at the Delmar Avenue dwelling. An investigation disclosed a door to the premises had been pried open the previous Saturday. Nothing was listed missing at the time the report was made.

A blade saw valued at $230 was stolen from the Western Auto Store, 20th Street and Grand Avenue, after Jan. 1 it was reported Thursday.

$500 Tools Stolen

Mechanics' tools valued at $500 were stolen from the trunk of the auto of Alvin Pinkston, 2434 Grand Ave., he reported at 5:05 p.m. Sunday.

Pat Judd, 18, of 93 Garesche Homes, Madison, reported to Madison police at 9:05 p.m. Thursday, that he was robbed of his shoes and 50 cents in cash by five men, at Alton avenue and Market Street.

Some of the items stolen in a burglary of the home of John Gonterman, 3156 Jill Ave., reported at 9:40 p.m. Thursday, was found later that night near an Illinois Power Co. substation at the end of Wabash Avenue.

Located was a portable 21-inch television set, 12 gauge pump shotgun and a camera. Also taken in the burglary was a hunting vest and a railroad lantern. Entry was gained by prying a back door.

A 1957 auto reported stolen at 11:50 p.m. Thursday by Alvin Potts, 1808 State St., was found by sheriff's deputies on Route 162 about a mile east of the city limits.

Two snow tires were taken from the garage of Al Wiedower, 624 Lincoln Ave., Madison, between 10 a.m. and 8 p.m. Sunday.

Home Looted

Items valued at $1,250 were stolen in a burglary of the home of Winifred Fish, 2533 Hemlock Ave., after 8:30 p.m. Saturday, it was reported to Madison County authorities at 1:50 a.m. Sunday. There was no sign of forced entry.

The loot included a cocktail ring valued at $500, a 15-inch portable color television set valued at $300, a TV stand, dresses and ladies suits valued at $200 and two men's suits valued at $250.

Bernard Barciszewski, 1725 Elizabeth St., Madison, told police at 11:30 p.m. Saturday that three guns, a 25-year watch given to him by Granite City Steel Co., and a fishing rod and reel were taken from his home between 4:30 p.m. and 10:25 p.m.

A window in the rear door was broken and two bedrooms were ransacked, Barciszewski said. Guns taken were a .38 caliber revolver and 12 gauge and 16 gauge automatic shotguns.

The home of James Harris, 2700 Myrtle Ave. was burglarized between 3 p.m. and 11 p.m. Friday. Police said a door was left unlocked.

Taken was a purse containing $23, keys and a drivers license.

Three Held on $16,000 Bond in Robbery Case

Three St. Louis men, arrested by Venice police at 2 a.m. Friday as they were walking across McKinley Bridge, were charged with auto theft and assaulting and robbing another St. Louis man about one hour earlier.

Gary H. Moore, 23; William Franklin Hunter, 21, and Jerry Preston Norman, 20, were charged with aggravated battery, robbery and theft after Carroll R. White, 43, identified them as the three men who allegedly gave him a ride from St. Louis to Venice, then turned north on County Road, stopped the car and assaulted him, taking a watch and $12. He said they struck him on the head several times before letting him out of the car.

White said he walked to Main Street and Broadway where he stopped a police car and reported the incident. He was taken to the Venice City Hall where he was making a report when police received a call that three men were walking across McKinley Bridge. The three were arrested and identified by White, police said.

Police checked the county road where White alleged the assault took place and located the auto, deserted with a flat tire, near the south gate of the Granite City Army Depot. They found that the auto had been stolen from Arthur Wieden, St. Louis.

Moore, Hunter and Franklin were placed under $16,000 bond each and were turned over to Madison County authorities.

Seven Injured In One of 11 Weekend Mishaps

Seven persons were injured, one of them seriously in a single accident, and two others were hurt in separate mishaps in the Quad-City area during the weekend. Eleven accidents were reported to area authorities.

Seven persons were injured when an auto driven by Hildegard McMasters, 36, of 2339 Emert Ave., collided with a car driven by Stanley Carpenter, 30, of 2012 Elm Ave., at 5 p.m. Sunday on Route 151 and West Pontoon Road.

All were taken to St. Elizabeth Hospital, and a boy, John Carpenter, 6, was transferred to Cardinal Glennon Hospital, St. Louis, with an injury to the left eye.

Carpenter was admitted with pains in the ribs, shoulders, left hip and back and lacerations to the left ear. X-rays were taken.

Mrs. Essie Carpenter, 28, was admitted with pains and abrasions of the legs and a swollen face. X-rays were taken. Tina Carpenter, 9, was treated for a laceration inside the upper lip and was released after x-rays. Ricky Carpenter, 10, was treated for a small laceration to the left cheek and was released.

Mrs. McMasters was treated for a laceration to the left knee and released. A passenger in her auto, Karin Mahl, 16, of 2323 Emert Ave., received x-rays of the left shoulder and skull and was released.

Girl on Bike Hurt

Tammie Yvonne Dolosic, 6, daughter of Mr. and Mrs. William Dolosic 2625 Lincoln Ave., was injured when she drove her bicycle into the left rear of an auto driven by Vera Voinovich, 2605 Lincoln Ave., at 4:15 p.m. Thursday in front of the girl's home.

She was taken to St. Elizabeth Hospital for treatment of contusions to the right side of the face and right elbow and was released following x-rays.

William D. Cox 22 of 3801 Lake Drive was injured when his auto struck the rear of a semi-trailer truck driven by Clemith C. Blamsit Collinsville, and struck a guard rail Thursday on Interstate 270 a quarter mile east of Route 3.

He was admitted to St. Elizabeth Hospital with contusions and abrasions of the left hand and both knees and lacerations above the eyebrow. X-rays were taken.

Kristof Kassa, 84, Dies; Retired Farmer

Kristof Kassa, 84, of Poag Road, Rural Route Six, Edwardsville, a retired farmer, died at 8:25 a.m. Sunday at St. Joseph Hospital, Highland, where he was a patient six days.

Mr. Kassa was born in Hungary. He had resided in the Poag Road area the past eight years and previously lived in the vicinity of Staunton.

His wife, Mrs. Mary Kassa, died in 1951. Mr. Kassa was a member of the William Penn Fraternal Association.

Surviving are two sons, Steve Kassa of Edwardsville and Rudy Kassa of Decatur; two grandchildren and one great-grandchild.

Funeral arrangements are listed in today's obituary column.

Windshield Broken

A soda bottle broke the windshield of a car owned by Robert Thebeau, 2767 Washington Ave., between 11 p.m. and midnight, Saturday, while it was parked in front of the Thebeau home.

Question:
What can you get 19,000 copies of for $1.00?
Answer:
A 14-word Press-Record Want Ad

WE OFFER A COMPLETE LINE OF
QUALITY LUMBER and BUILDING MATERIALS
AT COMPETITIVE PRICES
SUN LUMBER CO.
130 N. Haller Wood River, Ill.
PHONE 1-254-4368 (Collect)
BEFORE YOU BUILD OR RE-MODEL
Burl Russell, Mgr.
Estimates Figured • Financing Arranged
Delivery Service

RELAX!
Let Us Protect Your Savings While You Receive The HIGHEST Earnings!

ACCOUNTS INSURED UP TO $20,000.00 BY THE F.S.L.I.C.
First Granite City Savings & Loan

WE HAVE AMERICAN EXPRESS TRAVEL CHEQUES
As an added service to our Customers, we now have money orders
1825 Delmar Ave. 876-0262 Granite City

WEEK LONG SPECIAL
TUESDAY THRU MON., FEB. 1
ANY 4 Plain Garments $3.99
SLACKS & TROUSERS 2 FOR ONLY 89¢
IN BY 11 A.M. — OUT NEXT DAY BY 1 P.M.
SHIRT SPECIAL 5 SHIRTS LAUNDERED FOR ONLY $1.00
(ON HANGERS ONLY) WITH DRY CLEANING ORDER
HOLIDAY 1 HOUR CLEANERS OF AMERICA®
Nameoki Village Shopping Center 876-9428
NEW HOURS: OPEN MONDAY THROUGH SATURDAY 7 A.M. 'TIL 6 P.M.

WANT ADS GET RESULTS

FIJAN-MAERAS AGENCY
REAL ESTATE & INSURANCE
452-1127

UNDER NEW MANAGEMENT
Mr. and Mrs. Sam Steward,
Mr. and Mrs. Virgil Bodenbach

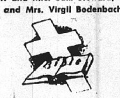

HEADQUARTERS FOR
• Bibles • Sacred Records
• Gifts • Greeting Cards
Christian Literature
ALTON BIBLE and BOOK STORE
2808 E. Broadway, Alton
Telephone 462-6855

PROFIT BY OUR MISTAKES!
SALE! SALE! SALE! SALE
We have a few storm windows, storm doors, and awnings that were ordered wrong.
This new merchandise, priced barely above cost, now on display at our NAMEOKI STORE, located at 3732 Nameoki Road. Turn in at the big GRANITE CITY GLASS CO. sign, ample parking. Most items can be duplicated at less than list price during this sale.
20% off on our complete stock of beautifully framed mirrors during our sale. Mirrors on display at the NAMEOKI and DOWNTOWN STORE.
MANY OTHER ITEMS AT SALE PRICE!
Sale Starts January 25 at GRANITE CITY GLASS CO.
NOW TWO STORES
Nameoki Store — 3732 Nameoki Road
Phone 451-4777
Downtown Store — 18th and Edison
Phone 877-5400 or 452-8199
BOTH STORES OPEN 8:00 A.M. TO 5:30 P.M. DAILY
MONDAY THRU SATURDAY

Cahokia Mound Council's Annual Meeting Thursday

The annual business meeting of the Cahokia Mound Council, Boy Scouts of America, will be held Thursday, beginning with dinner at 6:30 p.m. at the Holiday Inn, Sunset Hills.

Council President George R. Henn of Granite City will preside.

Annual reports will be made by the district chairmen; Leo H. Konzen, Uniwah Quad-City) chairman; Norman Johnsen, Illini district, covering the Edwardsville and Collinsville areas; and Thomas Watson, Kickapoo district chairman covering the Highland and Greenville area.

Reports from the operating committees will be made by the various chairmen.

Tom Hamlin of Highland will present a report on camping; David Fox of Granite City will report on organization and extension and Leo Schermer of Granite City on Advancement.

Walter P. Strange of Madison will report on activifies, David Wilson of Granite City will discuss Exploring and Ray Gaudette Sr. of Granite City will report on the Order of the Arrow.

Council Treasurer Barry Loman of Granite City will present the annual Treasurer's report.

A major item of business will be the election of council officers and executive board members. Representatives from the various area institutions that sponsor scouting have voting power on the council.

The evening program under Strange's direction will feature a detailed explanation of how scouting is financed from local unit level through the national level.

Assisting Strange will be Robert Simon, vice-president of the council from Collinsville; Mel Gillie, executive board member, and Dave Morgan, institutional representative, both of Granite City.

Institutional representatives, council members at large and executive board members have been asked to have their reservations into the council scout office, 1338a Niedringhaus Ave., no later than 5 p.m. Tuesday

Jerry Bartlett Advanced To Staff Sergeant

Jerry L. Bartlett, son of Mrs. Betty Guffey of 207 Granville, Venice, has been promoted to staff sergeant in the U. S. Air Force. Sgt. Bartlett, a fuels specialist at McConnell AFB, Kan., serves with a unit of the Tactical Air Command.

The sergeant is a 1965 graduate of Venice High School.

HUMIDIFIERS
CALL 876-2626

Removed From Critical List at John Cochran

Herman Yekel Sr., 2701 E. 24th St., remains confined at John Cochran Veteran's Hospital, St. Louis, where he was removed from the critical list Friday. He is a patient in Ward 6-B.

Yekel, 50, a General Services Administration employe at the Mart Building, St. Louis, underwent emergency surgery to halt internal hemorrhaging on Jan. 8. Donors contributed 26 pints of blood in his behalf, Mrs. Yekel said.

The local resident's son, Chief Petty Officer Herman Yekel Jr., U. S. Navy, was summoned home on emergency leave from the Philippines due to the severity of his father's condition, Mrs. Yekel said. The serviceman will spend 25 days here before returning to duty in the Pacific Theatre.

Auto Hit in Rear

Ricky Justice, 2632 Logan Ave., reported Thursday that the left rear of his auto was struck by an unidentified driver on Route 3 north of the city limits.

Wm. Warfield In Hospital

Superintendent of Streets William Warfield, 2945 Warren Ave., is a patient in Room 227 at Jewish Hospital where he is undergoing tests and treatment for an old back injury. He entered the hospital Jan. 16 and may undergo surgery.

HOST CLEANS CARPET WITHOUT WATER — FEDER HUBER NIEDRINGHAUS & DELMAR

SAVE AT Carp's DEPARTMENT STORES
THE QUALITY IS BETTER THE PRICES OUR LOWER . . . AT CARP'S

SUPER SIZE DELUXE PLASTICS
- 1½ Bushel Laundry Basket
- 16 Quart Utility Tub
- 14 Quart Dish Pan
- 14 Quart Pail with Spout
- 20 Quart Round Basket
- Vegetable Bin
- Rectangle Wastebasket

SUPER SIZE
2 FOR $1.00

3-TIER METAL UTILITY TABLE — OUR SALE PRICE $3.93 — Sturdy roll-about in avocado or white. Elec. outlet.
4-CUP SET MUG TREE — OUR SALE PRICE $1.76 — Colorful mugs - wrought iron stand.
10" TEFLON II FRYPAN — AVACADO AND GOLD — OUR SALE PRICE $1.84 — Has DuPont no stick-no scour finish.
5-Pc. DISH DRAIN SET — OUR SALE PRICE 97¢ — Everything you need for the sink.
STEAM & DRY IRON — OUR SALE PRICE $7.97 — Lightweight. Fingertip switch steam/dry.
ELECTRIC TOASTER — OUR SALE PRICE $10.94 — Snap open crumb tray, toast selector.
REALTONE AM-FM PORT RADIO-AC/DC — OUR SALE PRICE $14.81 — Built-in AC line cord. Solid State dependability
3QT. ELECTRIC CORN POPPER — OUR SALE PRICE $3.33 — Heat proof glass lid. Fresh popcorn in minutes!

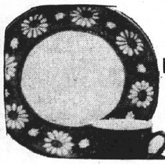

45 PC. MELAMINE DINNERWARE — Our sale price $8.88 — Complete service for 8 in choice of patterns. Includes all dishes needed for a beautiful dinner table!

3-Piece Corning Ware Set $8.88

22-INCH GLASS BOTTLE Assorted Colors $1.00
PLASTIC BROOMS Regular Size $1.00
100 WATT LITE BULBS 6 FOR $1.00
CHINA STACKING MUGS 2 FOR $1.00
5-CUP ALUMINUM COFFEE POT Special Price $2.00
NITE LITES 2 FOR $1.00

SAVE AT Carp's DEPARTMENT STORES

Something for Baby! . . . at Carps' Money Saving Low, Low Prices!
FOLDING HIGH CHAIR
COSCO
OUR REG. $16.99 $12.88
Brushed chrome tray & footrest. Seat 21½" high. Folds to 5¼" flat. Converts to youth chair.

COSCO BABY GO SEAT — Beautiful contour molded seat!
YOUR CHOICE $6.88 OUR REG. $7.99
COSCO WALKER JUMPER — Nylon reinforced vinyl seat.
ONLY 1st QUALITY . . . . . AT CARPS

BIG JANUARY CLEARANCE NOW ON

USE OUR LAY-AWAY!

FABULOUS SPECIAL PURCHASE!
FAMOUS MAKER 2 & 3 - PIECE PANT SUITS
made to sell for $9.99 to $12.99
$8.00
All the newest styles and the most popular Fall item - pant suits from a quality New York maker. Sleeveless and short sleeve models, belted and newest fashion colors. Sizes 8-16. Hurry for best selection!

Ladies' Sweaters Reg. $3.99 Value SAVE NOW $3.00

Boys' Dress SHOES Assorted Styles and Sizes $3.00 Values $5.99
1 GROUP LADIES' FLATS Assorted Styles and Sizes $2.00 Values $4.99

BIG VALUES ON LADIES' WINTER COATS ENTIRE STOCK NOW ON SALE $8.00 to $20.00

MEN'S JACKETS AND COAT SALE
Reg. $10.99 NOW $7
Reg. $12.99 NOW $9
Reg. $15.99 NOW $10
Reg. $14.99 NOW $12
Reg. $19.99 NOW $15

Boys' Jacket Sale
Reg. $10.99 NOW $8.00
Reg. $11.99 NOW $9.00
Reg. $14.99 NOW $10.00

Junior Boys JACKETS Assorted Styles and Sizes—Save Now $5.00 Value to $6.99

GIRLS' COAT SALE
Reg. $8.99 NOW $6
Reg. $12.99 NOW $9
Reg. $14.99 NOW $12
Reg. $17.99 NOW $14
Reg. $22.00 NOW $16

BOYS' SWEATERS Assorted Styles and Sizes $3.00 Values to $5.99

MEN'S SWEATERS Assorted Styles and Sizes $6.00 Values to $12.00

SPECIAL SALE PRICES NOW ON SAVE MORE!

Gitcho Hailed as Potential U.S. Champion; Cougar Matmen Now 4-1

SIU-SW has zoomed to prominence in intercollegiate sports competition in a very short time. Varsity competition was inaugurated just three seasons ago with soccer, basketball, baseball and golf teams.

Now, in the fourth season, the Cougars are competing in seven sports.

The lastest addition, wrestling, under the coaching of Larry Kristoff, gives promise of equalling, or bettering, the progress made by Coach Bob Guelker's soccer team, Coach Roy Lee's baseball squad, Coach Harry Gallatin's golfers and Coach Jim Dudley's cagers.

Jack Whitted's track team, which began competition last season, appears poised to take off, too, as are John Flamer's cross-country runners.

The wrestling Cougars, in their second season, are off to a stunning 4-1 record and, despite being basically a young team—eight of the 10-man team are freshman — give evry evidence of posting a good season record as well as qualifying in postseason tournaments.

Pins Early in Meet

In the Cougars' latest mat meet, Coach Kristoff's charges walloped the University of Evansville (Ind.), 39-5. In the Cougar's match with the Indiana school, 118-pound Ed O'Brien, Chicago Heights, got SIU-SW off right by pinning Ken Klein.

Jan Gitcho, one of only two upperclassmen on the squad, pinned Earl Wolf in the 126-pound division. Says Kristoff of Granite City's Gitcho, "Jan could be a national champ . . . he's got the tools."

Phil Janeteas, a Chicago Junior, decisioned Bobbie Lyons in a 134-pound match. Russell Baum, a freshman from Decatur's MacArthur High, pinned Curt Peterson in the 142-pound class. Mike Taylor, a freshman from St. Louis' Vashon High, pinned Dave Swindle in the 150-pound event.

Tim Evans of Belleville continued the Cougars' onslaught by pinning Pat Jackson in the 158-pound event. Tony Pierce of Dayton, Ohio, added more points to the SIU-SW total by decisioning Jim Ward in the 167-pound event.

Victory by Pates

Nick Brooks, a freshman from Webster Groves High, decisioned Mike Merritt, 11-2, in the 177-pound division. Bob Pates, Granite City, pinned Dave Weimer in the 190-pound event.

The Cougars missed a shutout when their heavyweight, Rich Wooley of Jerseyville, Ill., was pinned by Steve Ierardi with only 10 seconds remaining in the match. Says Kristoff, "Wooley will get better. It must be remembered that he never wrestled before he came out for the team here."

Remaining Cougar wrestling matches: Friday, Jan. 29 — Southeast Missouri State at Cape Girardeau, Mo.; Tuesday, Feb. 2—MacMurray College at Jacksonville, Ill.; Saturday, Feb. 6 — Central Missouri College here; Wednesday, Feb. 12 — Washington University, St. Louis, here.

Friday, Feb. 12 — Northeast Missouri State Kirksville, Mo.; Wednesday, Feb. 24 — Eastern Illinois University here; Saturday and Sunday, March 13-14—at NCAA college division tourney at Fargo, N.D.

Friday and Saturday, April 9-10—at National Federation tourney, Stillwater, Okla.; Friday and Saturday, April 16-17—at National AAU tourney, Tampa, Fla.

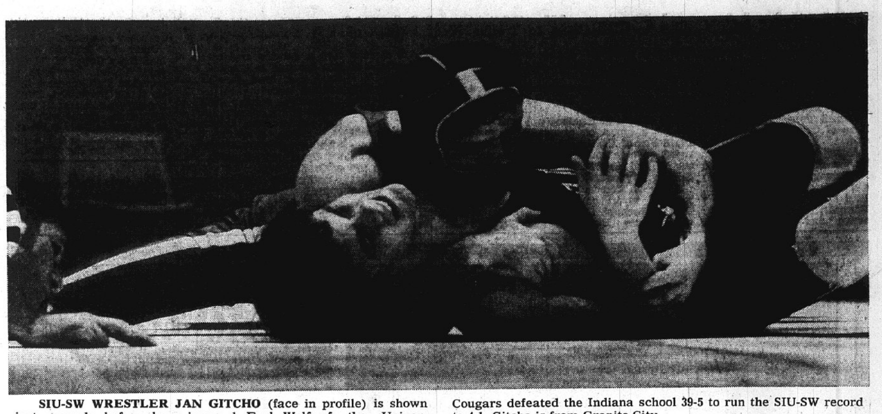

SIU-SW WRESTLER JAN GITCHO (face in profile) is shown just seconds before he pinned Earl Wolf of the University of Evansville, Ind., mat team in their 126-pound event as the Cougars defeated the Indiana school 39-5 to run the SIU-SW record to 4-1. Gitcho is from Granite City.

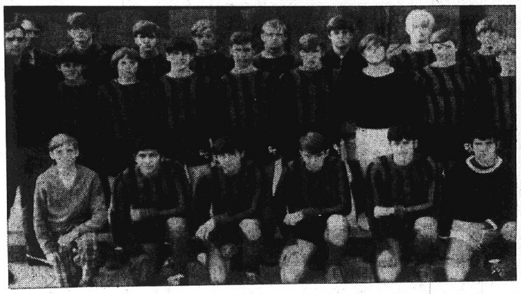

By Press-Record Staff Photographer

SOCCER TEAM at Granite City High School which earned a 12-1-4 record this year are: left to right, front row, Steve Brewers, manager, Bobby Galvin, Sam Valencia, Gene Briggs, Stan Allmon and Carl Harrison; second row, Coach Tom Wyrostek, Perry Dillard, Wayne Canada, Jerry Duncan, Steve Burdge, Jim Conway, Glenn Williams, Jim Forrester and William Christopher; and third row, Junior Varsity Coach Stan Wojcik, Billy Brannauer, Clay Winfield, Jeff Worthen, Dan Noeth and Tom Hudson. Not shown is manager Walt Money.

Cougar Cagers Embarrassed By Culver-Stockton 79-76

Coach Jim Dudley had different stories on the outcome of Saturday night's game between Southern Illinois University-Southwestern and Culver-Stockton College.

Culver-Stockton won 79-76 in a contest which was saved from being dull only because of its exciting finish.

The winners' record went to 9-4, while the Cougars are now 11-4.

Dudley said, "We just weren't getting the shots we normally do. In all our games to this point, we will take an average of 20 to 30 more shots than our opponents. I don't know for sure, but I'd think both teams shot just about the same number."

He was right. SIU-SW shot 66 times and made 29, while Culver-Stockton took one less and hit on 31. The Cougars hit a .439 average while the Wildcats won the contest by hitting at a .477 clip.

Even so, the game was still won in the last few minutes at the free-throw line as the Wildcats made nine straight.

Gene Bounds, Cougar 6-8 junior center, had an opportunity to tie the game at 1:38 to go with Culver-Stockton ahead 73-71, but he missed two free throws.

But it was Bounds' best game of his career at SIU-SW as he poured in 23 points, just one less than the 24 made by John "Champ" Summers.

The winners had a more balanced attack as Scott Lange hit for 19, Frank Guitierrez made 16 and Jerry Norman and Clarence May each made 11.

The Cougars will play Lincoln University of Jefferson City, Mo., on Wednesday and Tennessee State on Saturday, both at the Edwardsville High School gym.

Braves Cut Chiefs Scalp in 46-9 Go

The Coolidge Braves defeated the Prather Chiefs 46-9 in a wrestling meet Thursday on the losers' mats.

Winners for Prather were Phil Lapinski (87), who pinned Pat MacMillan in 1:0; John Mikolaszuk (105), 2-1 over Dave Rushing; and Larry Sorenson (132), 9-6 over Scott Griffith.

Coolidge victors were John Neibur (98), 7:0 pin of Bruce Howell; Dan Heath (112), 12-6 over Andy Knott; Dale Bogovich (119), 0:49 over Vernon (126), 4:45 over Chester Fetter; Nelson; Dave Ruebhausen Ken Nolan (138), 4:27 over Dan Waugh.

Larry Haddix (145), 1:12 over Gregg Blackwell; John Avedisian (155), 1:25 over Mike Morgan; Tim Killian (167), 1:25 over Steve Kromraz; Mike Portell (185), 0:47 over Steve Goodson; and Jim Barker (heavyweight), 3:25 over Jeff Blackorby.

LADIES CLASSIC LEAGUE
Thursday at Bowland

The Den 898, 2574.

Bette Summers 540, 175, 195, Sondra Pumphrey 555, 232, Norma Koesterer 522, 205, Nina Dittman 523, 184, Marie Bauer 532, 219, Polly Roberson 562, 232, Dot McMullen 645, 217, 203, 225, Dot Avedisian 545, 190, 198, Bert Pucker 501, 196, Phyllis Godfrey 616, 186, 264, Alice Austin 533, 198, Bev March 559, 191, 179, 189, Jo Anne Jones 500, 195.

Marilyn Lunsford 185, Marge Hilker 188, Irma Bucemi 176, Grace Boyles 177, Leona Heiman 189.

Record Points to Fine Year For Warrior Soccer Squad

By GARY SCHNEIDER
Press-Record Staff Writer

A record of 12 wins, one loss and four ties isn't too bad for one season.

As a matter of fact, it was so good that when the independent Granite City Warriors soccer squad finished its regular season the local kickers scared off all opponents who may have wanted to play post season games.

"Who wants to play an independent team with our record," Coach Tom Wyrostek said after all attempts to extend his team's schedule failed. "No one likes to lose," he said.

The Warriors' performance during the year was excellent, but much of the credit for the successful year must go to Wyrostek's defensive team.

In 17 games the defense gave up only 11 goals while the offense was able to score 59 times. The defense must also be credited with nine shutouts, giving their opponents blanks in over half of the games they played.

The defense is also credited with keeping opponents out of scoring position a majority of the time. Foes were only allowed 117 shots on goal while the Warriors were able to get inside for 256 shots.

Goaltending Outstanding

With only 11 of the opponents' 117 shots successful, credit must also be given to goal tenders Jeff Worthen, who never played in a losing game all year, and Glenn Williams, who was at the net during the team's only loss, but who also was responsible for all nine shutouts.

Even the best defensive team will lost consistently, however, without the backing of a good offensive squad, and this year's group was outstanding, scoring in 16 of their 17 games.

Even as they watched part of their school burn in a huge fire Nov. 30, the offensive players kept their eyes focused on the net and managed to shut out Chaminade 4-0 that afternoon.

Galvin Led Team

Leading the offense rush in 14 games was Bobby Galvin, inside right, who scored 22 goals, 13 unassisted, and was credited with four assists for 48 soccer points this year.

In three years with the Warriors, Galvin has scored 53 goals in 44 games.

Second in the point standings was Wayne Canada, inside left, who was credited with 15 goals and seven assists for 37 points. Canada was solely responsible for a 3-0 shutout of Assumption Jan. 7.

In third place is Jerry Duncan, halfback, who scored eight goals this season, half of those unassisted, and was credited with four assists for 20 points.

He is followed by Jimmy Forrester, center forward, with six goals, half of those unassisted, and five assists for 18 points.

Trailing by only one point was Carl Dake, outside right, who had seven goals and three assists.

These five men were responsible for 51 of the 59 goals scored during the season.

Coach Shares Wins

In a high school team, a great deal of the credit has to be given to the coaching. Under Wyrostek and Wojcik the squad maintained a winning attitude throughout the year, and most of the time it was justified.

Not one to accept too much credit, Wyrostek is known for shifting the responsibility to the players "We owe it all to a great offense and a defense that never let us down," he said.

"Special credit should be given to our halfbacks, Jim Conway and Jerry Duncan, fullbacks John Conway and Steve Burdge and center halfback Clay Winfield for our defense and to all the boys for playing all out most of the time," Wyrostek said.

High Rollers

THURSDAY
At Bowland

Gutter Gals League
Shirley Copeland — — 204, 550

Country Club League
Elaine Gorrell — — — — — — 199
Neal Holshouser — — — — — 456

Bowling Babes League
Rita Blum — — — — — 209, 527

Senior Citizens League
Martin Beasley — — — — — 495
Daniel Glenn — — — — — — 206
Anna Mae Wetton — — — 421
Mary Horvat — — — — — — 156

Elks Lodge League
Willard Hancock — — — — — 650
Joseph Harding — — — — — 222

St. John Brotherhood League
Jim Singleton — — — 235, 578

GC Steel Women League
Eleanor Wiggins — — — — 212
Billie Mae Wilson — — — 495

Welcome Wagon League
Teresa Collins — — — 213, 522

FRIDAY
Bowland

Industrial League
Wade Campbell — — 236, 662

Strikers League
Harry Hanna — — — — — — 237
Wayne Guentzel — — — — — 605

Major Handicap League
Frank Laub — — — — — — 246
Jic Vrenick — — — — — — 644

Ladies Independent League
Birdie Venditto — — — — — 212
Kay Harris — — — — — — — — 500

Commercial League
Jack Wilson — — — — — — 252
Sam Georgeff — — — — — — 637

Madison Eyes New Athletic Conference

Formation of a new athletic conference is being considered by eight high schools in Missouri and Illinois, including Madison High School, it was disclosed at a meeting of the Madison Board of Education Thursday night.

In addition to Madison, the conference would be composed of Marquette of Alton and Dupo in Illinois, and Wentzville, St. Francis Howe, Fort Zumwalt at O'Fallon, Duchesne and St. Francis Borgia of Washington, all in Missouri.

The conference would cover all sports — football, basketball, wrestling, track and baseball.

All of the schools are of similar size, though several of the Missouri schools are entering the field of football for the first time.

The school board approved plans for Madison's participation in the conference if it develops.

Madison has been a member of the Midwestern Conference, but that league which Madison administrators helped organize will be disbanded after this school year.

A check with state school authorities showed that there would be no obstacles in Madison's participation in a bi-state league.

FIJAN-MAERAS AGENCY
REAL ESTATE & INSURANCE
452-1127

POPPYTRAIL
SALE!
ENDS JAN. 31, 1971

START-A-SET SAVE 40%
HAND CRAFTED
HAND PAINTED
Nationally Advertised
QUALITY DINNERWARE
COMPLETE-A-SET SAVE 20%

3 PIECE PLACE SETTING
Dinner Plate, cup, saucer
ALL OPEN STOCK
All savings off open stock prices

The American Style in Dinnerware
Red Rooster

GOLD DAHLIA
Break through glazes of yellow, orange and leaf green accented by a background of golden honey.

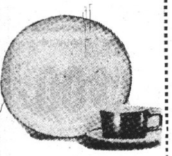

CALIFORNIA TEMPO
Fashionalbe Walnut Background. Choice of beige, blue, yellow gold, green and white.

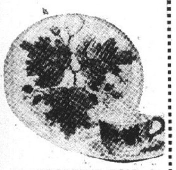

WOODLAND GOLD
Rich shades of cocoa, gold and burnt sienna artfully crafted in universal shapes.

Other patterns lamancha, green, gold, provincial, fruit, antique, grape, California, ivy, rooster, bleu.

3-PIECE PLACE SETTING
Dinner Plate, Cup & Saucer
List Price—$9.25 SALE—$5.55

Red Rooster festive dinnerware is designed from authentic Olde Tole Tinware — authentic right down to the rivets on the accessory pieces — bright orange red, yellows, brown and smoked edge make this pattern a smart choice for Early American decors.

20% OFF on All Accessories

COFFEE POT
Regular - $13.95 SALE - $11.16

CREAMER
Regular - $4.50 SALE - $ 3.60

SUGAR & LID
Regular - $6.50 SALE - $ 5.20

COVERED CASSEROLE
Regular - $15.95 SALE - $12.76

SALT & PEPPER
Regular - $5.00 SALE - $ 4.00

DIVIDED VEGETABLE
Regular - $11.95 SALE - $ 9.56

All other serving pieces similarly reduced

FREE GIFT WRAP
FREE DELIVERY
FREE BRIDAL REGISTRATION
MICHEL JEWELRY CHARGE

Shoppers CHARGE Service
master charge THE INTERBANK CARD

MICHEL JEWELRY & GIFT SHOP
1842 STATE ST. PHONE 876-1623
Official Watch Inspector for GM&O—Norfolk & Western—B&O—Illinois Terminal—Nickel Plate—St. Louis Terminal—C&EI

PARTS DEP'T. OPEN
WEEKDAYS 'til 6 P.M.
SATURDAYS 'til 12:30 P.M.
We'll buy your car even if you don't buy ours.
LARGE SELECTION OF USED CARS!
NEW 1971 VOLKSWAGEN DELIVERED IN COLLINSVILLE $1980
COLLINSVILLE VOLKSWAGEN
1832 Vandalia St., Collinsville 345-5500

THE 1ST National Bank in Madison
YOUR RADIO HOST FOR
VENICE HIGH SCHOOL BASKETBALL
(Venice vs. Lincoln)
Tuesday, Jan. 26, 8 P.M. -- WGNU-FM -- 106.5
AND
MADISON vs. ROXANA
Tuesday, Feb. 23, 8 P.M. -- WGNU-FM -- 106.5
ATTEND THE . . .
VENICE CRIPPLED CHILDREN'S BIRTHDAY BALL
SAT., JAN. 30th—THE VENICE AMERICAN LEGION HALL

CONSOLATION CHAMPS. Madison High School basketball Trojans are consolation champions of the Belleville East tournament, which ended Saturday. Front row, left to right, Henry Rhodes, Douglas Griggs, Daryl Fletcher and Terrence Young. Second row, Roger Glasper, Vernell Glasper, Clinton Burkhall, Ed Chandler and Jerry Belford, Back row, Carl Turner, manager, Larry Graham, head basketball coach, and Jerry Dragich, Emory Wilson, Roger Drake, junior varsity coach and Johny Hankey, manager.

Trojans Consolation Champions Of Belleville East Tournament

Madison High School captured the consolation championship of the Belleville East tournament Saturday, defeating the host team 62-58 for the consolation title after defeating Belleville Althoff 79-70 Friday. MHS had lost to Cahokia 92-71 Jan. 20.

The host Lancers fared well, leading 18-15 and 36-26 after the first two periods, as Forward Haverman, a 6-5 sophomore, scored with ease. MHS regrouped and double-teamed him to lead 48-47 after the third quarter.

The score stayed close until the last three minutes, when the pressing Trojan defense caused turnovers and enabled MHS to gain a seven-point edge. Haverman finished with 16 points.

Belleville East also had 6-6 and 6-4 players and a 51%-41% shooting edge, but "we stopped playing helter-skelter and were able to both fast-break and set up scoring plays," Coach Larry Graham noted.

Douglas Griggs and Ed Chandler each scored 15, Larry Boyd 13, Jerry Belford 10, Clinton Burkhall seven and Daryl Fletcher, two. Griggs took 14 rebounds as MHS led 36-26.

Alton won the meet 66-44 over Belleville West while Breese Mater Dei took third place, beating Cahokia 81-69.

Against Althoff, Madison held 19-12, 44-24 and 64-46 quarter leads. Griggs, 15 points, fouled out in the third period and Henry Rhodes, seven, in the fourth period. Burkhall scored 15, Chandler 12, Belford six and Fletcher, five.

MHS was hot, 51% and Althoff cold, 33%, from the field. The Trojans had a 36-32 rebound edge, led by Burkhall's 10.

MHS will host Edwardsville at 8:15 p.m. tomorrow.

Pin by Mizerski Gains 21-20 Warrior Victory

When 240-pound Mark Mizerski, Warrior wrestling heavyweight, moved to the mat here Friday night, Hazelwood led 20-16. But when he completed his night's chore, GCHS had won 21-20, thanks to his pin victory in 1:15 of the first period.

Granite City is now 11-2 in dual meets for the season and it was the 300th such win since Coach William Schmitt began directing the squad 21 years ago.

The first five bouts saw Gary Loy (98 pounds) lose 5-7, Bruce Miller (105) win 8-0, Harry Miller (112) win in 4:31, Mike Garland (119) win 4-2 and Doug Wilson (126) tie 1-1.

But the 13-5 lead quickly evaporated as the visitors took four straight bouts; Tom Eaton (132) lost 4-6, Rich Sajek (138) 5-8, Charles Mayfield (145) 1-7 and Rick Wickham (155) 0-6.

Mike Wilson (167) then won 2-0 and Tom Kalert (185) lost 1-9 to set the stage for the dramatic comeback.

The GCHS junior varsity won 24-18. Mike Green (98), Dennis Ragan (126) and Greg Forys (155) won on pins while Kerry Johnson (112), Kevin Niebur (119) and Rich Paschedag (145) won on decisions.

Upcoming Sports

THURSDAY, Jan. 28
(Basketball)
Edwardsville 7-8 vs. Central, at GCHS, 6:30 p.m.
Collinsville North 9th at Coolidge, 4 p.m.
Coolidge 7-8 at Collinsville North, 3:45 p.m.
Collinsville Webster 7-8 at

FRIDAY, Jan. 29
(Basketball)
Belleville-West JV & Varsity at GCHS, 6:30 p.m.
Valmeyer JV & Varsity at Venice, 6:30 p.m.
Madison JV & Varsity at Roxana, 6:30 p.m.

SATURDAY, Jan. 30
Granite City JV & Varsity at Collinsville, 6:30 p.m.

Spartan Health Spa
Personalized Programs For Men and Women
LOW COST MEMBERSHIPS NOW!!
Free Trial Visit!
2917 Edwardsville Rd.
Granite City
Affiliated Clubs World Wide
876-1925

Warriors Reach Title Game of Salem Meet, Lose to Carbondale

The Granite City Warriors finished in second place in the Salem basketball tournament when they lost to Carbondale 59-50 in the title game Saturday night.

After a disastrous first 8-18 quarter, GCHS trailed 28-20 at the half and then 43-35, never getting closer than four points.

Terry Ripka was high point man with 13, while Carbondale Forward Walker led with 16 points.

Warrior Mike DeRuntz scored 11, Joe Wallace 10, Kevin Dyer six, Bob Wiggins five, Chuck Kraus three and John Ireland two.

The Warriors hit 42% to the winners' 50%.

"We were beaten, but I feel we have a better club than Carbondale," Coach Don Deterding said. "We got real tense the first quarter and were missing layups and free throws. After having won the championship at Pontiac, I can't understand the pressure.

Stop Olney, Pickneyville

In semifinal play Friday, GCHS stopped Olney 67-57, having led 18-13, 37-33 and 50-46.

Ripka led GCHS with 24 and Olney Center Cook scored 27. Kraus had 21, Wallace 10, DeRuntz eight and Wiggins, four.

DeRuntz, who had to play with four fouls from the middle of the third quarter, took 13 rebounds. Kraus hit seven of 12 field goal attempts, with nine rebounds, and Wiggins did some accurate passing.

On Thursday, GCHS despite ragged play beat Pinckneyville 66-58, leading 15-10, 33-22 and 47-43.

Ripka again led with another 24 points, Wallace and Wiggins each had 11, DeRuntz 10, Wallace eight and Kraus two.

Pinckneyville played an aggressive game, making 31 fouls, which cost them four players fouling out.

Varsity Wrestling

FRIDAY, Jan. 22
(Wrestling)
GCHS Varsity 21, Hazelwood 20
GCHS JV 24, Hazelwood 18

SATURDAY, Jan. 23
(Wrestling)
Southwest (Mo.) Invitational Tournament— Riverview Gardens 107, McCluer 74, Ritenour 71, GCHS 65, Roosevelt 22, Mehlville 17, Webster Groves 11, Southwest 6.
GCHS Sophomore Invitational Tournament— Riverview Gardens 108, Northwest 54, McCluer 48, Belleville-East 31, GCHS 28, Ritenour 28, Wood River 10, East St. Louis 8.

TUESDAY, Jan. 26
GCHS at Riverview Gardens, 7 p.m.

FRIDAY, Jan. 29
East St. Louis Lincoln at GCHS, 4 p.m.

SATURDAY, Jan. 30
Wood River Varsity & JV at GCHS, 1:30 p.m.

DIAL A PRAYER
797-0775

ADDITIONAL SPORTS ON PAGE 3

Area Sports Agenda

THURSDAY, Jan. 21
(Basketball)
Coolidge 9th 50, Prather 44 (Mike Martinez 19, Nick Harper, Don Lloyd 15)
Coolidge 8th 41, Prather 18 (Steve Reinagel 10)
Prather 7th 34, Coolidge 27 (Gerald Alveardo 11, David Dugan 15)
Roxana 9th 61, Grigsby 46 (Roy Meyer 11)
Grigsby 8th 38, Roxana 33 (Greg Gaven 11)
Roxana 7th 42, Grigsby 20 (Ron Tanner 5)
Jerseyville 7th 47, Venice 36 (Steve Barney 16)
Venice 8th 36, Jerseyville 29 (Mike Logan 12)
Bethalto Soph 62, Madison 61 (Roger Glasper 24)
Madison 7th 37, Collinsville North 36 (Lee Roberson 17)
Madison 8th 37, Collinsville North 29 (Kevin Ditch 13)
(Wrestling)
Coolidge 46, Prather 9

FRIDAY, Jan. 22
(Basketball)
Central 7th 29, Madison 25 (Larry Schleicher, Rich Fancher 10, John Maeras, Curtis Bradly 8)
Central 8th 34, Madison 17 (Sonny Hankins 22, Don Gresco 6)
Venice 7th 45, E. Alton 38 (Richard Bailey 20)
E. Alton 8th 32, Venice 29 (Reggi Gardner 8)
Madison Varsity 79, Althoff 70
GCHS Varsity 67, Olney 57

SATURDAY, Jan. 23
(Basketball)
Venice Varsity 88, St. Paul 64
Venice JV 78, St. Paul 60
Carbondale 59, GCHS Varsity 50
Madison 62, Belleville-East 58

TUESDAY, Jan. 26
(Wrestling)
Coolidge at Florissant, 4 p.m.
Grigsby at Roxana, 4 p.m.
GCHS Varsity & JV at Riverview Gardens, 7 p.m.

WEDNESDAY, Jan. 27
(Wrestling)
Edwardsville at Coolidge, 4:30 p.m.
Prather at Roxana, 4 p.m.

FRIDAY, Jan. 29
(Wrestling)
East St. Louis Lincoln at GCHS, 4 p.m.

SATURDAY, Jan. 30
(Wrestling)
Wood River Varsity & JV at GCHS, 1:30 p.m.

TODAY, Jan. 25
(Basketball)
Collinsville Webster 7-8 vs. Central, at Grigsby, 6:45 p.m.
Grigsby 9th at Venice, 4 p.m.
Madison 7-8 at Grigsby, 4 p.m.
Wood River 9th at Prather, 4 p.m.
Triad 9th & 10th at Madison, 4 p.m.
Edwardsville Soph at GCHS, 4 p.m.

TUESDAY, Jan. 26
(Basketball)
Lincoln JV & Varsity at Venice, 6:30 p.m.
Edwardsville JV & Varsity at Madison, 6:30 p.m.
Prather 7-8 at Central, 6:15 p.m.
Coolidge 9th at Roxana, 4 p.m.
Roxana 7-8 at Coolidge, 4 p.m.
Alton North 9th at Prather, 4 p.m.

Red Devils Pick Up Steam, Maul St. Paul

The Venice Red Devils improved their overall record to 13-3 after defeating St. Paul of Highland 88-64 at Venice Saturday night.

The Red Devils led 23-11, 48-32 and 74-43 at the quarter marks.

High point man for Venice was Cedric Gardner with 33. Mark Bellm led St. Paul with 25.

Other Red Devils scoring were Doug Johnson 24, Jim Ohlendorf 16, Ray Mosby 9 and Algie Smith 6.

Venice led in field goals 37-25. The two teams tied 14-14 in free throws. Ohlendorf fouled out early in the fourth quarter as the Red Devils committeed 16 personal fouls to St. Paul's 17.

"Everyone played well and put out a real good effort. We dominated everything," said Venice Coach Bill Ohlendorf.

The Red Devil trophies are on display this week in the lobby of the First National Bank of Madison, Sixth and Madison Avenue. Venice won the Freeburg Holiday tournament and the Dupo tournament this season.

The Venice junior varsity team won 78-60.

E. St. Louis Lincoln will travel to Venice Tuesday for a return match. Lincoln edged Venice 65-64 at Lincoln last Dec. 11.

Wrestlers 4th, 5th In Tourneys Saturday

Riverview Gardens was the grand champion Saturday sweeping both the Southwest High School (Mo.) Varsity Wrestling Tournament and the Granite City High School Sophomore Tournament. The Warriors were fourth and fifth, respectively, in the meets.

Doug Wilson (126) was the only Warrior to finish with a varsity champion's trophy. Three other wrestlers were second, Harry Miller (112), Mike Garland (119) and Mark Mizerski (heavyweight).

Winners in the runner-up bracket were Bruce Miller (105), Tom Eaton (132) and Rich Sazak (138). Finishing fourth were Charlie Mayfield (145) and Rick Wickham (155).

Riverview scored 107, McCluer 74, Ritenour 71 and the Warriors, 65.

In the sophomore meet here Saturday, GCHS was fifth with 28 points. Riverview tallied 108, Northwest 54, McCluer 48 and Belleville-East, 31.

Kerry Johnson (112), Steve Miller (132) and Bob Galbraith, (185) placed second.

WEDNESDAY, Jan. 27
(Basketball)
Madison Soph at Assumption, 6:30 p.m.

Varsity Basketball

THURSDAY, Jan. 21
Salem Tournament
Granite City 66, Pinckneyville 58
Olney 85, Centralia 77
Belleville-East Tourney
Alton 66, Mater Dei (Breese) 64 (OT) (semifinal)
Belleville-East 56, O'Fallon 47 (semifinal)
Litchfield Tourney
Litchfield 62, Jerseyville 48
Raymond 64, Triad 62

FRIDAY, Jan 22
Assumption 42, Waterloo 39
Bethalto 80, Wood River 61
Lebanon 68, Columbia 59
Mascoutah 66, New Athens 50
Dupo 67, Roxana 65
Jacksonville 76, Edwardsville 61
Belleville East Tourney
Madison 79, Althoff 70
Belleville West 79, Cahokia 77
Litchfield Tourney
St. Anthony 103, Lincolnwood 86 (first place)
East St. Louis 61, Triad 38 (third place)
Litchfield 46, Hillsboro 42 (fifth place)
Salem Tourney
Granite City, 67, Olney 57
Carbondale 60, Salem 58

SATURDAY, Jan. 23
Mascoutah 54, Waterloo 32
Collinsville 63, St. Louis U. High 61
Venice 88, St. Paul 64
Salem Tourney
Carbondale 59, Granite City 50 (first place)
Belleville East Tourney
Alton 66, Belleville West 64 (first place)
MaterDei 81, Cahokia 69 (third place)
Madison 62, Belleville East 58 (consolation title)
Althoff 64, O'Fallon 45

TUESDAY, Jan. 26
Lincoln at Venice
Edwardsville at Madison

FRIDAY, Jan. 29
CBC at Althoff
Civic Memorial at Highland
Collinsville at E. St. Louis
Assumption at St. Louis
Belleville-East at Wood River
Jerseyville at Cahokia
Belleville-West at Granite City
Valmeyer at Venice
Madison at Roxana
Alton at Edwardsville
Dupo at Triad

"WE'RE CLOSER THAN OUR COMPETITION — AND NICER TO DO BUSINESS WITH"

JUNG BROS.
PONTIAC

301-5 W. MAIN 344-6784 COLLINSVILLE, ILL.

"We wish to extend our Pontiac Sales and Service to all Tri-City Pontiac Owners." Lease your next car from Jung Bros.

THINK YOUNG JUNG

NEW CARS
USED CARS
CARS LEASED

MADISON
3-HR. CLEANER
Tues., Wed., Thurs., Jan. 26th-27th-28th
Any $6 Worth of DRY CLEANING $5.00
BOX STORAGE
FREE MOTH PROOFING And MILDEW STORAGE
STORE HOURS 8:30 TO 5:00
504 MADISON AVE. 877-8571

NEWS RELEASE—SPRINGFIELD, ILL.

GENERAL AGENT OF THE NATION

Bill Terrell, local Area Manager for The Franklin Life Insurance Company, received national honor by being selected General Agent of The Company for the month of December as recently announced by the president, George E. Hatmaker. As featured in the company's December national trade magazine, this coveted honor is based on personal production, agency production, business increase and over all management persistency. Bill not only was the number one General Agent for December, his agency finished 1970 as 21st in the nation. He also was 11th in the nation in personal production for 1970 placing in excess of three million dollars of life insurance.

Next to this national recognition, Bill received the highest divisional honor given in the St. Louis division among 100 plus representatives by being chosen salesman of the year for 1970.

Bill's production not only qualified him for his company's 1970 Million Dollar Conference but also the 1970 Million Dollar Round Table. His personal production period ending in December also qualified him for The Company's elite 100 Million Dollar Club which requires a representative to place one million dollars of life insurance within 100 consecutive days.

BILL TERRELL

Bill will be featured later on this year, along with 28 other top company producers, in a new series of training films and cassette tapes that are to be used in nation wide training in all facets of sales and management in the areas of life insurance, tax sheltered annuities, H. R. 10, pension plans and income protection.

Bill has been honored many times in past years by being asked to write articles that appear in his company's national monthly trade magazine. He is to again be one of the featured writers for this March 1971 publication.

Bill and his wife JoAnn have two children, Greg a Coolidge 8th grader and Tami a Nameoki 6th grader.

We can help you build funds for retirement...

First Bank's trust services are designed to help you acquire the means for financially successful retirement.

ASK FOR FREE BOOKLET

Our trust publication, "Money Matters", deals with the dollars and cents side of retirement. Visit or call Harold Bauman (452-1313) for your free copy.

Helping is our business

A FULL SERVICE BANK

FIRST
GRANITE CITY NATIONAL
BANK

member federal deposit insurance corporation

Lions Governor To Visit Madison Club

Lions International District Governor Robert Whitby of Carlinville, Ill., and Ralph Rutherford, district cabinet secretary, will visit the Madison Lions Club Thursday at 7 p.m.

Madison Lion Emmett Pazia, zone chairman of this area and secretary of the Madison club, will attend the Thursday meeting in his official capacity as a cabinet officer.

Governor Whitby will review the activities of Lions International as well as state and local Lion activities.

Lion President Don Bridick has invited all Lions in the area to attend.

Interpretation for the Deaf
All Services
SUBURBAN BAPTIST
2500 St. Clair, Granite City
Wendell Garrison, Pastor

Grand Jury Recommends Improved Operations

The Madison County Grand Jury, in making its final report Thursday, was critical of "unused space" at the juvenile detention home at the expense of taxpayers and presented some recommendations in other areas.

The home had a daily average of five inmates last month while it can accommodate about four times that amount. The jurors, however, added, that the facility was "well kept."

Recomended for the county jail were: sanitize bedding and toilets, utilize existing space available to eliminate contact with prior offenders and first offenders, scrutinize inmates for presence of drugs, improve lighting and ventilation and cited needed space for exercising offenders.

The jurors asked that more effort be applied to complete conversion of the tuberculosis sanitarium into a nursing home as present nursing home facilities are inadequate.

Other criticisms and recommendations included:

Bond system for prior offenders too lax.

Deputies in Madison County should have more training.

Witnesses shoud be available when the Grand Jury convenes.

Future grand juries be paid at the rate of $10 per day.

All reports made by this Grand Jury be reviewed by the next one as soon as convenient.

More detailed information on the duties and meaning of the Grand Jury panel when first convened.

Army Has Need of Auto Mechanics; Will Train

Sergeant Morris L. Cook, local US Army Recruiter announced today that the army has many vacancies available for auto mechanics, with provisions for training.

The school is 14 weeks in length with training offered at the US Army Ordnance School, Aberdeen Proving Ground, Maryland.

The training consists of familiarization with the construction, operation, maintenance, diagnosis, and correction of mechanical, fuel and electrical systems malfunctions of wheel vehicle engines. This course also is designed to familiarize the student with gasoline and diesel engines.

Sgt. Cook further added that the U.S. Army will gaurantee assignment to the school in writting prior to enlistment.

Interested applicants may contact Sgt. Cook at 1206 Niedringhaus Ave., or telephone 876-5950 for an appointment or information.

BELTONE HEARING AID SERVICE CENTER
Skotty's Jewelry & Card Shop
1304 Niedringhaus, Granite City, Ill.
Phone 876-6414
Every Wednesday
10:00 A.M. to 12:00 P.M.
3:30 P.M. to 5:15 P.M.
FREE Hearing Test in the privacy of your home or at our Service Center.
Hearing Aid Wearers, free cleaning and check up.
BELTONE HEARING AID SERVICE
914 Olive St., St. Louis, Mo.
Phone 621-3100

R. D. Johnson State Park Superintendent

Ronald D. Johnson, director of Elmhurst Park District, has been named superintendent of state parks and memorials in the Illinois Department of Conservation, Henry N. Barkhausen conservation director, has announced.

Johnson, 43, assumes his duties Feb. 15. He succeeds Theodore M. Kavadas, recently appointed executive assistant to Barkhausen.

Barkhausen said Johnson will be in charge of management, maintenance and operations for 74 state parks and conservation areas and 18 memorials. He will direct a staff of 600 full-time employes and 300 seasonal personnel.

Since 1960, Johnson has been responsible for planning, development, land acquisition, facility maintenance and community recreation programs for a park district which serves 50,000 people and had a budget of more than $850,000 last year. He held a similar position with the Monroe, Wis., park district for 6½ years.

Johnson is a native of Oconomowoc, Wis., and holds a bachelor of science degree in education from the University of Wisconsin where he majored in nature study. He has done graduate work at the University of Illinois and Indiana University. and is certified as a landscaper. He served 4½ years in the Navy.

Delay Depot Transfers For Those in School

Granite City Army Depot employes who have children in school will not be transferred to new posts by the Department of the Army until the end of the school year, or about July 1 when the Army Depot is scheduled to become completely inactive, it was reported Saturday.

The deferment of transfers in cases where it would involve hardships, such as having children in school, was announced by Congressman Melvin Price (D-East St. Louis). Price said he had discussed the problem with Army officials who readily agreed to the delay.

The transfers were to have been made by April 1 which would have required employes with children to take their youngsters out of school just before the end of the school year. Most of the employe transfers are to be made to a depot in Utah.

Leonard Giles, representative of the Operating Engineers Union which represents blue-collar workers at the depot, said he was pleased with the decision and that employes at the depot have been notified.

According to Army figures, 613 civilian employes are to be transferred and 817 jobs are to be eliminated.

Bitten by Dog

Robert Meyer, 11-year-old son of Mrs. Charlotte Turacek, 3332 Village Lane, sustained two scratches on the face when bitten by a dog at 1:10 p.m. Friday. He was treated at St. Elizabeth Hospital and released.

Shrine Circus Again Will Be Held Locally

The Tri-City Shrine Club last week elected and installed officers for 1971 and heard an announcement by the new Ainad Temple potentate, Charles Wagner, that again this year the Shrine circus will be held here.

Guests included the three Ainad Divan members from the Quad-Cities, Jack Dempsey, director, Richard Ervay, marshal, and Donald Adams, outer guard.

Potentate Wagner gave the oath of office to the new club officers, assisted by Dempsey.

Installed were Thurl Jones, president; Avery Schermer, vice-president; Jack Fricker, secretary; Fred Bollinger, financial secretary; Al Schreiber, treasurer; and Chester Dean, Oliver Jacobsmeyer, Gene Ross and Bernard Boston, directors.

Schermer, speaking for the members, commended the retiring president, Orville Hommert, on his leadership in 1970. Schermer also submitted annual contributions by Mrs. Rose Schermer and Mrs. Ida Schermer, to be used for purchase of Shriner Children's Hospital bonds.

It was decided to aid the Venice Crippled Children's Organization and the Masonic Homes Endowment Fund.

The meeting was preceded by a beef stew dinner at the Masonic Temple.

Four Venice Aldermen File for Re-Election

Four incumbent aldermen in Venice have filed nominating petitions as candidates for re-election in the April 20 municipal election in which Venice residents will elect four council members and Madison voters will choose five aldermen.

The Venice and Madison elections are held two weeks later than the Granite City municipal election under statutes which separate elections of cities whose boudaries are co-extensive with those of the township (Granite City) from those municipalities that are not (Venice and Madison).

Filing petitions for re-election in Venice are Lloyd Patterson, 1018 Second St., Ward One; George J. Mangiaracino, 1310 Oriole St., Ward Two; Louis D. Ratliff, 407 Meredocia St., Ward Three, and Oscar King, 99 Weaver Ave., Ward Four.

Son Born in Tokyo to Army Doctor and Wife

Major and Mrs. Phillip E. Hoffsten became the parents of a son, born Saturday at U.S. Army hospital in Tokyo, Japan. The infant weighed five pounds and 15 ounces.

The mother will be remembered as the former Miss Ellen Kay Friedman, daughter of Dr. and Mrs. David Friedman, 2822 State St. Maj. Hoffsten is an Army medical officer, stationed at the 249th General Hospital in Japan. The couple also has a one-year-old son, Martin.

DIAL A PRAYER
797-0775

THURL JONES
1971 President of
Tri-City Shrine Club

Day Care Training Program Set in March

Persons providing day care of children under the supervision of the Department of Children and Family Services will receive information in the mail this week concerning a special training program to begin in March.

The training program is made possible through a special grant for this purpose. In Illinois a person caring for an unrelated child in their own home for 10 or more hours per week is required to have a day care license issued by the Department of Children and Family Services.

The program will focus on training in all aspects of early childhood development, behavior of children, discipline, health and nutrition, first aid and the importance of play activity in a child's life.

Persons wishing more information may contact Carol McCafferty, Child Welfare Supervisor, 97 Illinois Avenue, East St. Louis, phone 875-2400.

Time and location of the training will be determined by the number of requests in a particular area.

GCHS Band to Perform 2nd Concert Thursday

The Granite City High School Band will perform its second concert of the 1970-71 winter-spring series at 8 p.m. Thursday in the local high school cafeteria under the direction of Louis Meek, GCHS band director.

The concert is open to the public, with admission by season ticket. Single performance tickets will be available at the door.

Selections to be presented include: "Gloria March," by; F. H. Losey; "Au Pays Lorrain," by Ballay-Chidester; "Overture For Band," by Mendelsshon; "Symphony Number 1—Finale," by Kalinnikov.

"The White Peacock," by Griffes; "Reverie," by DeBussy; "The Phantom Regiment," by LeRoy Anderson; "Dunedin March," by Alford; and "I'll See You Again," by Noel Coward.

Meek, director of instrumental music at the high school, and Joseph Owens, assistant director, will each conduct a portion of Thursday's concert performance.

SIU-SW Awarded Grant For Science Program

Southern Illinois University-Southwestern has been awarded a grant of $18,676 by the National Science Foundation for the support of the "Cooperative College-School Science Program."

The grant is under the direction of Gordon C. Bliss, chairman of the secondary education faculty. SIU will provide training programs for the junior and senior physical science teachers of Decatur, according to Bliss.

The training program will consist of a four-week summer workshop and in-service training programs conducted dring the year at Decatur. The grant expires at the end of the 1972 school year.

LIST WITH COCHRANE-WOLF
"IT'S SOLD"

First Graduate Here, Homer Frohardt, Dies

Homer O. Frohardt, 85, of 3303 Arbor St., Omaha, Neb., the first Granite City youth to graduate from high school here, died early Sunday at a Omaha hospital. He had been ill the past year and entered the hospital one week ago.

Mr. Frohardt was a son of the late Professor and Mrs. L. P. Frohardt. His father was the first superintendent of schools in the Quad-City area and was responsible for establishing the first high school here.

Frohardt Grade School on Johnson Road is named in memory of the pioneer educator, who also served as an alderman on Granite City's original city council.

Among the survivors are three brothers, Elmer P. Frohradt, a retired Granite City High School teacher, Ralph E. Frohardt, who retired four years ago as principal of Coolidge Junior High School, and Waldo E. Frohardt, who is employed by a St. Louis engineering frim.

Commercial Photographer

Mr. Homer Frohardt came here with his parents in 1894 and remained until 1904 when he became interested in photography and left the community to work in Nebraska. In later years, he became a successful commercial photographer and pursued that career until about five years ago when he retired.

Several photographs taken by Mr. Frohardt during and after a devastating tornado were judged outstanding and reproduced in national publications. Flood scenes he captured on film in 1904 in the Quad-Cities, appeared in a special series last year in the Granite City Press-Record.

Mr. Frohardt was the first youth to graduate from high school here, together with two boys from other sections of the Quad-Cities.

The high school class was formed in 1898 by Prof. Frohardt who, at the time, was severely criticized for establishing classes above the eighth grade level.

Frohardt and his wife, Ora, observed their 50th wedding anniversary in 1959. Mrs. Frohardt, formerly of Alton, died 11 years ago. A daughter, Helen, also preceded him in death.

Beside the local survivors, also surviving are three sons, Roger, David and Homer Frohardt Jr., all residents of the Omaha area; two daughters, Mrs. John (Ruth) McKenery of Fremont, Neb., and Mrs. Robert (Sarah Jane) Dymachek of Omaha; several grandchildren and great-grandchilden.

Local relatives left today for Omaha, where funeral services are scheduled to take place Tuesday afternoon at a funeral home there.

GC Woman Enrolled At Fort Lee Center

Mrs. Rebecca V. Slate, 2604 Benton St., is attending the Army Integrated Materiel Systems Course at the Army Logistics Management Center, Fort Lee, Va.

Mrs. Slate is an inventory management specialist at the U. S. Army Mobility Equipment Command in St. Louis. The instruction program she is completing, is one of more than 30 resident courses offered on the Center campus.

The Fort Lee Management Center also features extension courses, an on-the-job education program, a group study program, and mobile instructor teams for teaching students who cannot afford classes at the Center.

Driver Leaves Scene

A 1966 auto owned by Victor Szymcek, 2054 Fourteenth St., parked in the 2200 block of Lynch Avenue between 7 and 8 p.m. Friday, was struck on the left rear by an unidentified motorist who left the scene, the owner informed police.

DISPLAY HOMES
OPEN DAILY
WILSON PARK ESTATES

FEDERAL AND STATE
Income
Tax Returns
PREPARED
V-R Tax Service
ROY E. NORTON
1930 Edison 877-8800
Hours: 9 A.M. to 8 P.M.

MAYTAG "BEST BUY" SALE!
HOTTEST VALUES in town!
AUTOMATIC WASHER
$207
Model A106ST Sale Ends Feb. 15th

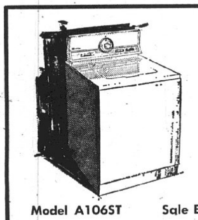

Due to Factory Strike — Prices Good on Inventory Only
EASY TERMS
master charge THE INTERBANK CARD

BLISTERING SAVINGS ON ALL
Big Family Size Maytag Washers
Low Temp Halo-of-Heat Dryers
Apartment Perfect Portable Dryers
Built-In & Portable Dishwashers
Food Waste Disposers, too!
DEPENDABILITY FOR THE LAUNDRY OR KITCHEN
RED HOT DEALS
SIZZLING TRADES!

MAYTAG AUTOMATIC WASHERS
• Automatic water level controi saves water, detergent • Power Fin Agitator—designed for all size loads • Permanent Press Cycle—for today's modern fabrics • Lint filter • Perforated washbasket gets dirt away from clean clothes • Full Time Safety Lid—action stops in seconds when lid is opened • Maytag Dependability.

MAYTAG HALO-OF-HEAT® DRYERS
No Hot Spots! — Gentle, even heat, surround clothes • Permanent Press—keeps wrinkles out, creases in • Fine mesh lint filter—filters 100% exhaust air • Full opening safety door—easy loading and unloading • Electronic Control—automatically shuts off when proper dryness has been reached.

PORTA WASHER
PORTA DRYER
NO MATTER WHAT APPLIANCE YOU CHOOSE YOU GET THE MOST IMPORTANT FEATURE OF ALL - MAYTAG DEPENDABILITY

MAYTAG PORTA-DRYER®
Use it—store it anywhere. Needs no installation, no venting. Just plug into any adequately-wired 115 volt outlet and you're ready to dry. Does everything a big dryer does, except take up space.

MAYTAG DISHWASHERS
Three spray arms get high velocity jet washing action — top, middle, and bottom — scrub away food particles, even grease, easily. Self-cleaning micro-mesh filter prevents recirculation of food particles. Built-in or Portable.

MAYTAG DISPOSERS
Grinds all types of food wastes from the toughest bone to stringiest fibers—all to tiny uniform size for quick, efficient draining! Positive pressure water seal guards against water leakage into motor areas.

SUPREME RADIO
A LITTLE OUT OF THE WAY — BUT A LOT LESS TO PAY
2109 JOHNSON ROAD
Phone 452-5315 — 877-5559 Granite City, Ill.

JIFFY CAR WASH OFFERS
1506 MADISON
FREE!
24-OUNCE
Hot Carnauba Wax
WITH EVERY CAR WASH NOW THROUGH JANUARY 31st, 1971!
NO EXTRA TIME REQUIRED FOR YOUR FREE HOT CARNAUBA WAX
OPEN MON. THRU SAT.
8:00 a.m. to 5:30 p.m.
OPEN SUNDAY
8 A.M. to 1 P.M.
JIFFY CAR WASH
1506 MADISON AVE. 451-7922

-- FLASH --
DON MURPHY

Proudly Announces
He Is Now with
WESTERN AUTO
ASSOCIATE STORE
2001 Grand Avenue 451-7866
(Formerly Employed with J&R Auto Supply for 16 Years)

"Life In The Spirit"
a clinic of spiritual renewal
conducted at
First Assembly of God
24th and Grand, Granite City
• Jeanne Wilkerson, Tulsa, Okla., Clinic Leader •
• Lil Anderson, Dade City, Fla., Soloist •
SCHEDULE: Sunday, 10:45 a.m.-6:30 p.m.
Daily, 10:30 a.m.-7:30 p.m.
Nursery Open Each Session Allen Groff, Pastor

Glenview & East Granite

MRS. DORIS STOTZ
2571 Hodges Avenue
876-8044

TROOP 140 WELCOMES PROSPECTIVE MEMBERS

Three prospective members were welcomed and an election was held during regular meeting of Brownie Troop 140, which met with the leaders, Mrs. Faye Wentz and Mrs. Ruth Screiber, Wednesday afternoon at Marshall school.

The Brownies are participating in a membership enrollment contest and prizes will be awarded to each scout who recruits a new girl.

Christine Valle, Cindy Hamilton and Eva McCrea were welcomed into the troop. The meeting opened with a formal ceremony that included the pledge, promise and song, "Our Troop."

New officers selected were Ann Screiber, president; Pam Reynolds, vice-president; Patty Black, treasurer; and Kathy Joyce, secretary.

Seated in a Brownie ring, the girls brought toys they received at Christmas, for "show and ell." A business meeting was held and Mrs. Wentz reported the annual registration fee is due by Feb. 24.

Three girls were chosen to represent Troop 140 at the District 4 "Thinking Day" program set for 1:45 p.m. Feb. 21 at Nameoki school. Each neighborhood will represent a foreign country. Brownies chosen were Anna Miller, Kathy Joyce and Laurie Ferrere.

For a handicraft session, the scouts divided into teams. Mrs. Screiber worked with the younger members, making sit-upons for camp, and Mrs. Wentz helped a second team make individual scrapbooks.

Responding to roll call were those mentioned and Cindy Barker, Barbara Fuller, Kim Harris, Tammy Hutson, Kim Ragan, Sheila Sutt, Hazel Torrez and Donna Wilson.

* * * *

READY MIX CONCRETE
CALL LYBARGER
452-3107 or 452-6180

* * * *

PRACTICE SESSION

Mrs. Barbara Walker and Mrs. Mae Lee, representatives the Neighborhood Three Girl Scout "Thinking Day" program, have announced that a practice session will be held at Webster School Jan. 29 from 3:30 to 4:30 p.m.

Each Junior Scout leader is to select four scouts to participate in a dance from Sweden and the Brownies will represent Poland in a singing program.

The Brownies from each troop will participate. The Junior level scouts are to assemble in the gymnasium and the Brownies in the cafeteria.

"Thinking Day" program will be held Feb. 21 at Nameoki School at 1:45 p.m. under the direction of the Neighborhood Two leaders; it is an annual District Four program in which all five neighborhoods participate.

* * * *

FIJAN-MAERAS AGENCY
REAL ESTATE & INSURANCE
452-1127

* * * *

CRADLE SHOWER

Mrs. Chin Thomason, 2418 East 25th St., was complimented at a cradle shower given in her home Wednesday evening by her sister - in - law, Mrs. Sara Thomason, Mrs. Leean Campbell and Mrs. Georgia Borger.

The decorations were in pink and white, with a large cake trimmed with baby rattles, bibs and booties. The honored guest was presented with many gifts, followed by a game period. Prizes were awarded.

A dessert luncheon was served to those named and Mesdames June Parsons, Helen Frazier, Imogene Biggs, Sharon File, Kay Sykes, Lucy Hoffman and daughters Mary, Cynthia and Becky, Mary Wallace, Mary Jo Stratton and daughter, Jolene, Georgia Downs and daughters, Cathy and Minnie, Albert Downs and daughter, Dawn, and Frank Busler.

* * * *

CALL YOUR REALTOR
MORRISS REALTY CO.
876-4400

* * * *

WILL SHOW 'EM CLUB TO HOLD CORONATION

Committees were appointed to make final arrangements for a queen coronation as the Will Show 'Em Club of Take Off Pounds Sensibly met Thursday evening in the home of Mrs. Esther Reutzel, 1648 H Rock Road.

Mrs. Bernice Gergen, leader, called the meeting to order with the pledge of allegiance and the club pledge. Weight recorder. Mrs. Katherine Smith, conducted roll call and the assistant recorder, Mrs. Marjorie Pool, presided at a weigh in for 16 members.

Reports were read by the secretary, Mrs. Jackie Schulte, and weekly hostesses were chosen for February and March. Plans were made for the queen's banquet to be held at the Reutzel home Saturday, Jan. 30, and committees were formed to purchase decorations.

Mrs. Smith was crowned "queen of the week" and presented a silver tiara and a basket of fruit. The meeting adjourned with prayer by Mrs. Ruby Corbitt.

Games were played and prizes were won by Mrs. Schulte, Mrs. Mary Nemeth and Miss Gail Culpepper.

Also present were Mesdames Leona Benham, Margaret Harper, Darlene Hatzel and Pat Herschbach. The next meeting will be held Thursday at the Reutzel home. Anyone wishing to join may contact Mrs. Nemeth, at 931-5205, or Mrs. Corbitt, at 877-2460.

* * * *

TRAVELING BY AIR? CALL
HOLIDAY SERVICE, 452-3131

* * * *

COURSE ON FIRST-AID

Mrs. Mary Earls, 2637 Edison Ave., who is a first-aid instructor and scout leader, has announced that she will teach a district-wide basic first-aid course Jan. 27 from 7 to 10 p.m. at the Civil Defense building.

ELECTRONIC AIR CLEANERS
CALL 876-2626

Manufacturers' Group To Hear Gov. Ogilvie

Illinois Governor Richard B. Ogilvie will focus his remarks on state government issues affecting industries in this area when he addresses the Manufacturers' Association of the Tri-Cities at the group's annual meeting Thursday evening.

The dinner meeting, at the Glen Echo Country Club in St. Louis County, will mark completion of the 57th year of the local association.

Paul Kemp, manager of A.O. Smith Corp's Granite City plant, who serves as president of the Manufacturers' Association, said annual reports also will be presented at Thursday's dinner.

Indictment Returned; Youth Goes to Prison

The Madison County Grand Jury returned an indictment against Charles Polach, 27, of 1708 Cleveland Blvd., and Gary Nims, 21, of St. Louis, charging theft of an auto from C&C Motors of Granite City last Sept. 30. The car was burned.

It was the only indictment returned by the jury at its Thursday session at the Courthouse at Edwardsville, though it also reported one not true bill.

In other action the court revoked the probation of Robert Douglas Pittman, 17, of Granite City. He was sentenced to a term of one-to-five years in Menard State Penitentiary. While on probation, he was arrested Jan. 10 in connection with a burglary at the Dog 'N Suds Restaurant.

Faces Four Charges

Gerald Carney, 24, of 2259 Edison Ave., was arrested at 5:40 a.m. Friday at 21st and Benton Streets on charges of driving without a license, without state registration, without a city license and improper use of registration. He pleaded innocent and was held on $100 cash bail.

Madison

MRS. LENNA WILLIAMS
1638 Sixth Street
877-0317

PINOCHLE CLUB MEETS

Mrs. Pat Lee was hostess to the Rainy Suez Club at her home in Collinsville Thursday evening. Pinochle was played by the members and guests.

Winners in games played were Mrs. Lucille Broyles, Mrs. Helen Krakowiecki and guests, Mrs. Jane Grimes and Rose Mary Smith. Mrs. Lee served lunch.

Mrs. Waller will be the February hostess in her home, 4092 Park Lane.

* * * *

PICTURE FRAMES:
CUSTOM MADE
G.C. GLASS, 18th & Edison

* * * *

MEET AT PURCELL HOME

Mrs. Lauralu Purcell was hostess to the Third Thursday Club in her home Thursday evening. Games were played, with prizes going to Mrs. Rose Richardson, Mrs. Fay Little, Mrs. Ruby Hocking and Mrs. Purcell.

Other members taking part were Mesdames Cornelia Hommert, Helen Richardson, Ella Webb, Gladys Bass, Helen Daley, Edna Foley and Betty Ridgeway.

The hostess served refreshments, assisted by Mrs. Nina Hocking and Mrs. Ruby Hocking. Mrs. Ridgeway received a gift from her secret pal for her January birthday.

* * * *

CALL YOUR REALTOR
MORRISS REALTY CO.
876-4400

* * * *

MRS. HARLAN HOSTESS

The first meeting of 1971 of Circle One, United Presbyterian Women, First United Presbyterian Church of Madison, was held Thursday in the home of the president, Mrs. L. C. Harlan.

A dessert luncheon was served to Mrs. Marion Fogle, Mrs. William McCoid, Mrs. Ray Gregg, Mrs. Elizabeth Deffenbaugh and a guest, Rev. Frank Christ. The invocation was given by Mrs. Fogle.

A study period was opened by Mrs. Harlan, and a Bible study was introduced by Mrs. Fogle, who used "Concern" and "The Spirit Speaks of the Church" as the theme.

Rev. Christ spoke on the history of the Books of Luke and Acts and their significance today. Mrs. Harlan presented the Yearbook of Prayer and discussed Egypt and the Chesapeake area. Mrs. Fogle gave closing prayer.

* * * *

CENTRAL
AIR CONDITIONERS
CALL 876-2626

* * * *

BIRTHDAY GATHERING

Mrs. Netti Gnojewski, a member of the Birthday Club, held a party in her home Thursday for her birthday in February.

The members arrived in the morning and were served a buffet lunch during the noon hour. Games were played before and after lunch.

Those celebrating the honoree's birthday were Mrs. Hellen Hintereser, Mrs. Caroline Racheff, Mrs. Josephine Oresccovich, Mrs. Ann Podnar and Mrs. Veronica Kula.

Joins Law Firm

Philip Weber, Collinsville, son of Mr. and Mrs. Norman Weber, has become associated in the general practice of law with the law firm of Durr & Durr, Edwardsville, it was announced today. Mr. Weber recently was admitted to practice in the Illinois Supreme Court and all Illinois State Courts; the Missouri Supreme Court and all Missouri Courts, and the United States District Court for the Eastern District of Missouri, after graduating with honors from St. Louis University School of Law.

Vandalism to Building

Vandals broke 11 windows in a building on the southwest corner of Fourth Street and Washington Avenue in Madison last week. The damage was reported to police by the owner of the building Demos Nicholas, 1548 Fourth Street, Madison, Thursday afternoon.

Vandalism to Church

Vandals broke seven plate glass windows, which apparently were shot out with pellet guns, at the Central Christian Church, 2020 Johnson Road, Friday night. Dan Brooks, property manager of the church, reported the incident to police when he discovered the damage Saturday noon.

John Petesh, 88, Dies; Here 63 Years

John Petesh, 88, of 2645 State St., died at 3:20 a.m. today at St. Elizabeth Hospital where he had been a patient two and one-half weeks. He had been ill five years.

Mr. Petesh was born in Hungary and lived here 63 years. He was a retired coremaker for General Steel Industries, Inc. He was a member of St. Joseph Catholic Church and the William Penn Lodge of Granite City. His wife, Mrs. Malvin Petesh, preceded him in death on March 22, 1965.

He is survived by one son, John Petesh Jr. of Granite City; one daughter, Mrs. Oliver (Mary) Maylath of Granite City; four grandchildren and three great-grandchildren.

Funeral arrangements may be found in today's obituary column.

WAC Veterans to Meet

The WAC Veteran's Association, St. Louis Chapter No. 48 will have its regular monthly meeting at Carpenter's Building, 1401 Hampton Ave., in the Plank Room at 8 p.m., Thursday, Feb. 4. Refreshments will be served.

DIAL A PRAYER
797-0775

Attempts to Change Lanes; Strikes Car

An auto operated by Mrs. Dorothy M. Chase, 2514 Iowa St., halted for a red traffic light on Madison Avenue at 27th Street, was struck from the rear by a vehicle driven by Lloyd Edwards, 2525 E. 24th St., at 10:30 a.m. Friday, police reported.

Police said the Chase auto had halted some distance from the intersection and that Edwards attempted to change lanes to avoid striking the other car. Both vehicles were headed south on Madison when the accident occurred.

Tentative Date Feb. 27 For 'Congress' Meeting

A tentative date of Feb. 27 has been chosen for the Congress of Community Progress to be held as part of the "You-Nited for Action" program.

The steering committee planning the day-long problem-solving meeting will confer at 7:30 p.m. tomorrow in the Chamber of Commerce conference room.

Car Window Broken

Louis Reeneer, 2537 Jerden Ave., reported to police Saturday night that the right front window of his car was broken while it was parked in front of his home.

Cites Aid for Filing Social Security Forms

Ralph Brasher, district manager of the East St. Louis Social Security Office offers a helpful reminder to those self-employed persons who are applying for monthly payments or for Medicare protection. He advises them to bring along a copy of their 1970 tax return.

This will allow their 1970 earnings to be counted in figuring their benefit amount. However, Brasher cautioned people who are reaching 65 years of age not to delay filing for benefits because they have not yet filed their 1970 tax return. To do so, he said, may cause them to lose valuable medical protection for some months.

Everyone who is applying for retirement benefits, Brasher said, should have proof of his age to establish his right to the benefit. This is usally a birth ceritficate near the time of birth or a infant baptismal certificate. If these documents are not available, Brasher said, his office will be glad to help people get other proofs.

Anyone having questions may phone the office at 274-2200; 397-5530, or write to Social Security Administration, 650 Missouri Ave. East St. Louis Illinois, 62201.

Tax Tables Reflect Low Income Changes

The Federal income tax tables for 1970 take into account the low income allowance added to the law by the Tax Reform Act of 1969. As a result, said Jay G. Philpott, district director of Internal Revenue for Central and Southern Illinois, taxpayers do not have to figure the low-income allowance.

For 1970, the maximum low income allowance is $1,100. The effect of the $1,100 allowance and the $625 personal exemption on a single person with no dependents is to eliminate liability for tax until income reaches $1,725, ($2,350 for a single person 65 or over.)

Mr. Philpot said the tables reflect whichever is the larger for each income bracket — the low-income allowance or the percentage standard deduction. The tax table covers income up to $10,000. Until this year, tax tables covered income under $5,000.

Taxpayers with incomes of $10,000 or more or who expect itemize deductions will continue to compute their own tax instead of using tables.

Grants
KNOWN FOR VALUES

SAVE UP TO 26%!
ON OUR TWO BEST-SELLING
ANTIQUE SATIN FABRICS
SALE
$1.99 YD.* Carlton
$1.89 YD.* Strathmore

Yes, one of our decorating consultants will be glad to bring these exciting fabrics to your own living room. No obligation to buy. All draperies made and installed** by experts.
*Plus labor
**Additional charge for installation
20 NAMEOKI VILLAGE, GRANITE CITY, ILL.

Grants
KNOWN FOR VALUES

CLEARANCE

OPEN 9 A.M.-9 P.M.
Sunday Noon-6 P.M.

FANTASTIC SAVINGS—COME EARLY—QUANTITIES LIMITED

BROKEN SIZES
GOOD TUESDAY ONLY -- JAN. 26th
After Inventory Clearance!

Women's SWEATERS $3.66 • Reg. $6.86 SALE • Asst'd Styles
TIER CURTAINS $1.94 Reg. $3.96 SALE
MISSES' SKIRTS $4.66 • Reg. $6.86 SALE • Asst'd Styles
Women's BLOUSES $5.44 • Reg. $8.44 SALE • L/S Print
TIER CURTAINS 96c Reg. $2.26 SALE
WOMEN'S DRESSES SALE $5 to $11 Values to $19.95
Girl's PAJAMAS $1.96 Reg. $3.54 SALE Sizes 8-12
Misses PURSES $1.96 Reg. $4.46 SALE
WOMEN'S CAR COATS SALE $10 Values to $29.99
Women's PURSES SALE 96c Assortment
BOYS' SHIRTS $1.32 Reg. $2.46 SALE Woven and Knit
WOMEN'S NYLON HOSE SALE $17 Values to 87c
MEN'S CORDUROY JACKETS $19.88 Reg. $39.88 SALE
MEN'S SLIP-OVER SWEATERS $4.44 Reg. $9.94 SALE
MEN'S FLANNEL SHIRTS SALE $2.64 Reg. $4.26
MEN'S ALL-PURPOSE COATS SALE $16.88 Zip-Out Lining Reg. $36.88
Men's MUFFLERS $1.66 Reg. $3.33 SALE
BOYS' SLACKS $3.33 Values to $6.26 SALE
MEN'S Flannel SHIRTS $1.78 Reg. $2.96 SALE
WOMEN'S BOOTS $3.66 Warm - Lined Reg. $5.46 SALE
GIRL'S SHOES $1.66 Reg. $2.94 SALE
MISSES VINYL FLATS SALE 86c Reg. $1.99
LITTLE GIRL'S FLANNEL PAJAMAS $1.22 yd. Reg. $2.56 SALE
Women's SLACKS $4.44 Values to $6.46 SALE
INFANTS' PLAYWEAR DRESSES SALE $1.22 Values to $4.96
Cotton VELVETEEN $1.57 Values to $3.97 SALE
WOMEN'S ROBES $5.44 Kodel Polyester SALE Values to $9.76

20 NAMEOKI VILLAGE GRANITE CITY, ILL.

Wives Club at Depot Meets

The Officers and Civilians Wives Club met in the Granada Room of the Officers Club at the Depot Wednesday. Thirty-one members, and the following guests attended: Mrs. Michael Kubas, Miss Denise Goodwin, Mrs. Lela Abbot, and Miss Gladys Webster.

The hostesses for the afternoon were Mrs. Seldon Carter and Mrs. Leonard Cuchna.

The luncheon tables were attractively arranged and the head table held a centerpiece of blue and white chrysanthemums.

The program was given by a representative of a wine company in New York who displayed a film depicting the various processes in the making of wine.

24 HR. HEATING SERVICE
CALL 876-2626

TAD'S
TAX SERVICE
(Federal and State)
2024 Illinois Ave.
By Appointment
or Drop Off Information
Schooled In Tax Preparation!
8:30 A.M. to 9:00 P.M.
Call— 876-9496

MRS. EDDIE A. BEAUETTE. Her wedding took place Saturday at First United Presbyterian Church, 22nd St., and Delmar Ave.

Miss Effa Jo Crabtree Weds Eddie A. Beautte

First United Presbyterian Church in Granite City was the setting Saturday afternoon for the wedding of Miss Effa Jo Crabtree and Eddie A. Beautte, both of Columbia, Mo.

The bride is a daughter of Mr. and Mrs. Thomas F. Crabtree of Lake Ozark, Mo., formerly of Granite City. Mr. Beauette's parents are Mr. and Mrs. William Roedell of St. Louis.

Rev. Dr. David B. Maxton officiated at the 2 o'clock ceremony before the altar decorated with bouquets of white flowers.

Mrs. Wm. Ledbetter was soloist, accompanied at the organ by Mrs. Isabelle Schmidt, who played the wedding marches. The songs were "The Wedding Prayer" and "Be Thou With Them".

Mr. Crabtree gave his daughter in marriage. She wore an A-line gown of ivory satin embossed with Alencon lace and re-embroidered with seed pearls. It featured a high neck covered with lace motifs, and long sleeves tapering to points at the hands. A mantilla bordered with matching lace cascaded down the back to form a chapel train. The bride carried a cascade of gladioli, centered with a hybrid orchid.

Mrs. Marilyn Bodnam of Granite City, was matron of honor for her sister, and the bridemaids were Miss Pat Becker and Miss Maureen Fuller of Arnold, Mo., Miss Barbara Grener of Columbia, and Mrs. Linda DeClue of St. Louis. All were in gowns of velvet. The honor attendant wore Burgundy and carried a single long stem pink rose. The bridesmaids were in dark green with red roses.

Three little flower girls, Elizabeth Bodnam, Cheryl Roedell, and Kimberly Lacewell, dressed like the matron of honor, carried baskets of rose petals.

Charles Puster of St. Louis, was best man, and groomsmen and ushers included Ed Bodnam, of Granite City, a brother-in-law of the bride, Bob Willoh, Fenton, Mo., Gene Heist, High Ridge, Mo., Mick Owensby, Chicago, Terry Puster, St. Louis, and Tom Crabtree, San Antonio, Tex.

The bride's mother was in green and the bridegroom's mother wore pink.

The wedding reception was held in the church social rooms and the newlyweds left for a honeymoon in New Orleans. When they return they will reside in Columbia, where both are attending the University of Missouri.

MRS. LARRIE W. BONER, who was married Saturday evening at the Meadow Heights Baptist Church in Collinsville.

Mrs. Macios Hosts Iota Psi

Mrs. Lois Mullen, president, conducted the business discussion at a meeting of Iota Psi Chapter of Beta Sigma Phi last week in the home of Mrs. Jo Ann Macios.

The profit from the Christmas project, the sale of ornaments, was designated for the Burn Clinic in Ohio, and a "husband's night" was planned for Feb. 20. It will be a dinner and party. The next meeting of the chapter will be held in the home of Mrs. Barbara Painter.

A buffet and dinner was served and Mrs. Carol Cathey received the special prize.

Those present were Miss Jane Davis, Mrs. Marilyn Harris, Mrs. Marty Herman, Mrs. Pat Winters, Mrs. Joyce Corey, Mrs. Sally Stegelmeyer, and those previously mentioned.

SCOUTING IS TOPIC OF McKINLEY SCHOOL PTA

Junior Girl Scout Troop 838 presented the colors at last week's meeting of the McKinley PTA. Mrs. Sandy Simpson was in charge of the girls, and a trio led all in singing. In the trio were Gwen Simpson, flute; Mary Gifford, clarinet; and Candy Bellinger, piano.

Miss Linda Treadwell's lower primary (first grade) class gave a play, "The Three Little Pigs."

Mrs. Gertrude Leubben and her son, Bill, spoke on the Boy Scout program and opportunities in scouting. It was announced that leaders are presently needed for Brownie and Girl Scout troops and Cub Scout dens, as well as the position of cubmaster.

Members voted to purchase 20 box fans for use in classrooms and at the school. Announcement was made that the Area PTA will meet Jan. 28 at Nameoki School. Park Supt. Harold Brown will speak.

Miss Treadwell's class won the room banner. Jim Coatney received the evening's prize. Fourth grade room mothers of Mrs. Pearl Alborn's and Miss Beatrice Ruffner's classes served cake and coffee.

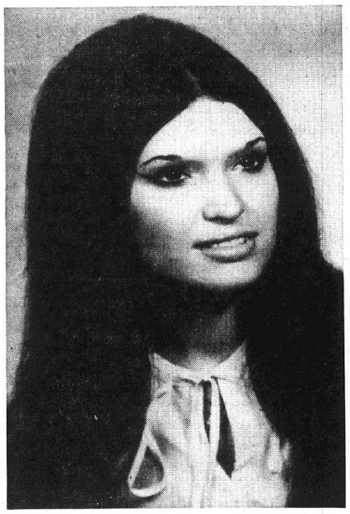

Hollywood-Andrews Photo

BRIDE-TO-BE. Miss Betty Sue Nipper, whose engagement to Donald W. Mull is announced.

Miss Loverna Johnson Weds Larrie W. Boner

The wedding of Miss Loverna Marie Johnson and Larrie Wayne Boner took place Saturday evening at the Meadow Heights Baptist Church in Collinsville.

The bride is a daughter of Mr. and Mrs. Elmer G. Johnson of Maryville. Mr. Boner's parents are Mrs. Lorene Boner, 53 Kaseberg Park, and Lee Boner, Route Two, Granite City.

The Rev. Ralph Limberg of Raleigh, North Carolina, performed the 7 o'clock ceremony in a candlelight setting. Mr. Johnson gave his daughter in marriage.

Music for the occasion was provided by Mrs. Almyra Miller, organist, and Richard Indermark, vocalist.

A traditional gown of Chantilly lace over taffeta was worn by the bride. The bodice was designed with a high neck and full sleeves with deep cuffs. Six tiers of lace ruffles which formed the skirt swept into a wide train and a veil of silk illusion was held in place with a headpiece of petals, orange blossoms and seed pearls. The bridal bouquet of white roses was centered with an orchid corsage.

Miss Nancy Indermark of Caseyville, as maid of honor, and two bridemaids, Mrs. Joanne Gault of Caseyville, a cousin of the bride, and Mrs. Gail Johnson, Collinsville, a sister-in-law, were dressed alike in royal blue crepe gowns with full chiffon sleeves, deep cuffs and high waists with U-shaped necks trimmed with silver and light blue. Headpieces and veils matched the gowns and they carried yellow chrysanthemums.

A little flower girl, Tracy Taylor, dressed like the older attendants, held a basket of petals. The rings were carried by Tony Earhardt on a heart-shaped satin pillow.

Don Taylor of Granite City was best man for Mr. Boner and Jim Gault, Caseyville, Darrell Johnson, Collinsville, the bride's brother, Jim Wright, a cousin, and Russell Boner, the bridegroom's brother, both of Granite City, served as groomsmen and ushers.

For her daughter's wedding Mrs. Johnson chose a coral knit coat and dress ensemble with a mink collar and cuffs, while Mrs. Boner selected a two piece dress of navy blue and white. Both wore corsages of tinted carnations.

The wedding reception was held at the Fairview Heights VFW Hall.

The newlyweds will reside on Route Two, Granite City.

DALEY'S
• Decoupage Boards Supplies & Antiquing
• Needlework Samplers Needlepoint & Yarn
• Picture Frames and Mountings
• Decorative Gifts Hand-Made
• Floral and Fruit Arrangements
DALEY'S
417 Madison Ave., 876-2453
Paint, Wallpaper & Gifts
master charge THE INTERBANK CARD
CLOSED MONDAY
EAGLE STAMPS

Betty Nipper To Be Married

Announcement is made by Mr. and Mrs. Merle A. Nipper, Route Two, of the engagement of their daughter, Miss Betty Sue Nipper, to Donald W. Mull, a son of Mr. and Mrs. William R. Mull, 2914½ Palmer Ave.

Miss Nipper is a student at the Granite City High School. Her fiance graduated last year from the local High School. Wedding plans have not been announced.

DIAL A PRAYER
797-0775

DAV AUXILIARY HOLDS MEETING

The DAV Auxiliary met last week at the DAV hall with 21 members present.

Games were played and the birthday of Mrs. Lillian Hefferly was celebrated.

A report was given of 12 members attending the recent Egyptian District meeting. They were Mrs. Ray Helter, state commander, and Mr. Helter, Mrs. June Scheriger, Auxiliary commander, Mr. and Mrs. Leo Kelly, Mr. and Mrs. John Nunes, Mr. and Mrs. Cal Waugh, Mr. and Mrs. Joe Hefferly, and Bill Bratten, chapter commander.

SHOWER FOR BRIDE TO BE

Miss Kathy Casey was guest of honor last week at a bridal shower given in the home of Mrs. Virgil Richey, 1740 Market St., Madison. Mrs. Fred Ward was co-hostess.

Miss Casey is a daughter of Mr. and Mrs. Junior Casey, 1519 Collinsville Ave., Madison. She will be married to Elton Oden, a son of Mrs. Marilyn Oden, 2713 Morgan St., Granite City. Twenty-seven guests attended the shower.

AWNINGS—G. C. GLASS CO.
18th & Edison, 877-5400

Retiree Honored At Party

Mrs. Roscoe Martin, 2720 Buxton Ave., entertained guests at a party this week in honor of her husband, Patrolman Roscoe Martin, who is retiring from the police force, effective Jan. 29, after 20 years service.

Among those attending were a son and daughter-in-law, Mr. and Mrs. Ronald Martin, and daughter Nanette Marie of Richmond, Ind., Mrs. Luella Martin, Mr. and Mrs. Clouis Martin, Larry Martin, Mr. and Mrs. Dennis Martin, Mr. and Mrs. Melton Martin and daughters Debby and Robyn, Mr. and Mrs. Tracy Padgett and daughter Jill.

Mr. and Mrs. David Line, Mr. and Mrs. Kenneth Martin, sons Dale and Mitch and daughter Marilyn, Mrs. Jenny Lehares, Mr. and Mrs. Arthur Lewis, Mr. and Mrs. J. W. Mathis, Lloyd Lerch, Mr. and Mrs. Dean Embick, Mr. and Mrs. Ralph Barker, Mr. and Mrs. Bliss Sentiff, Dr. and Mrs. F. E. Shipley, Larry Shipley and Jan Hincksley.

A number of fellow officers dropped in also.

Greek refreshments prepared by Mrs. Martin were served, together with coffee and fruit punch.

Wash 'n Wear
Stretch WIGS
EASY CARE AND WEARABILITY
$9.88

100% HUMAN HAIR
WIGS
STYLING FREE
Reg. $39.95
$29.95

CASCADE
100% HUMAN HAIR
Reg. $22.00 $27.00
$16.88

FREE
WIG CARRYING CASE
STYRO HEAD
WITH EACH HUMAN HAIR PURCHASE

FALLS
Mini Fall
100% Human Hair
Reg. $29.95
$24.95

master charge THE INTERBANK CARD
Instant Glamour® Wigs
1341 Nineteenth St.
Downtown Granite City
Phone 876-8336

DEPENDABLE
MAYTAG
Dishwashers

30 DAY MONEY BACK
Satisfaction Guaranteed
BUILT-IN or PORTABLE
Three spray arms get high velocity jet washing action —top, middle, and bottom — scrub away food particles, even grease, easily. Self-cleaning micro-mesh™ filter.
MAYTAG Food-Waste DISPOSERS
Grinds all types of food quickly, efficiently. Positive pressure water seal.
SUPREME RADIO
A LITTLE OUT OF THE WAY— BUT A LOT LESS TO PAY
2109 Johnson Rd. 452-5315

ALLSTATE
TAX SERVICE
INCOME TAX $5 UP
Thousands of people each year rely on Allstate Tax Service for expert tax preparation at the lowest possible cost. With the changes in the tax laws and forms this year, it's more important than ever to come to Allstate. Allstate Tax Service guarantees the accuracy of your return. No appointments necessary.
COLLINSVILLE
216 E. MAIN ST.
Phone: 344-2311
GRANITE CITY
1312 Niedringhaus
Phone: 877-4044
ALLSTATE TAX SERVICE
BOTH FEDERAL AND STATE RETURNS
Monday thru Friday 9 a.m.-9 p.m., Saturday 9 a.m.-5 p.m.

One HOUR
"MARTINIZING"
the most in DRY CLEANING
21st and MADISON AVE. 877-2969
SPECIAL TUES., WED., THURS.
JANUARY 26th - 27th - 28th
Any $6.00 Worth of
Dry Cleaning
For ONLY $5
1-DAY
SHIRT SERVICE
Shirts in by 10 A.M. Will Be Out By 4:30 P.M. the Same Day
32¢ each ON HANGARS OR FOLDED
USE OUR CONVENIENT
DRIVE-UP WINDOW
Box Storage, Free Moth Proofing, Mildew Protection
Store Hours: 7 A.M. to 5:30 P.M.. Mon. thru Sat.

New Tax Exemptions Have Broad Sweep, Scott Rules

Attorney General William J. Scott on Friday issued a legal opinion which underscores the broad sweep of the Illinois Personal Property Tax exemptions that became effective Jan. 1, 1971.

The opinion, requested by Robert J. Lenhausen, director of the Illinois Department of Local Gevernment Affairs, specifically covers the sectors of exemption which apply to individuals, businesses, farms, partenships and corporations.

Attorney General Scott expedited Lenhausen's request so that Supervisors of Assessment throughout the state could order the printing of forms and advise Township Assessors as required by the Revenue Act, prior to the next scheduled assessment date, April 1.

Scott's opinion, in substance, holds that:

1. An individual proprieter is exempt on his business inventory and other personal property used in that business.

2. An individual farmer is exempt from taxation on farm equipment and personal property owned in his capacity as an individual farmer.

3. The personal property of partnerships is exempt on the legal grounds that "a partnership is an association of two or more persons who carry on a business for profit. The effect of the taxation of partnerships property would be directly upon the individual partners and consequently exempt."

4. The personal property of a decedent's estate is exempt for heirs and legatees as individuals. Scott held, however, that "if the legatee is a corporation then such personal property would be subject to tax."

5. The personal property held by an inidvidual trustee is exempt from taxation "if the beneficiaries or beneficial own- that the "trustee" might be a corporation does not altar the exemption, the opinion states, "since the effect of the tax would be directly upon an individual beneficiary."

6. Personal property owned by tenants in common or joint tenants as individuals is exempt.

7. Personal property owned by individuals in a joint venture or other co-ownership are equally exempt since the effect of the tax would be upon individuals.

The new Personal Property Tax exemptions were approved in statewide referendum last Nov. 3 (1970) as an amendment to the old Illinois Constitution of 1870. The vote on the amendment was a side-issue to the General Election.

The new Illinois state charter providing that "any ad valorem personal property tax abolished on or before the effective date of this Constitution shall not be reinstated." (Article IX, Revenue).

STORM WINDOWS & DOORS
GRANITE CITY GLASS CO.
877-5400

Granite Cityan Among Retirees at GC Steel

One Granite Cityan, along with two men from other areas, will retire from jobs with Granite City Steel Co. at the end of this month. The local retiree is Karl Linhart, 2548 Delmar Ave.

The other two are Howard Bradford of St. Louis and Cyrille Grandame of Gillespie, Ill.

The three men totaled 73 years of service with the company — with Linhart accounting for 33 years. He was a consultant in the Brick department, having started as a bricklayer and served his entire career in that department. He was also a Union officer for many years. He is 65.

Linhart and his wife, Veronica, have two sons, seven grandchildren. Both sons, Joe and Karl Jr. are also employed at Granite City Steel. Linhart likes to fish and garden, but has no special retirement plans.

Bradford, 66, retires as carloader in the Cold Strip Shipping department after more than 25 years with the company. He started in August 1945 as shearman in the North Plant. Bradord and his wife, Bernice, live at 4837 Sacramento, St. Louis.

They have a son, a daughter and eight grandchildren. Bradford has no definite plans.

Grandame, 69, retires as Cold Strip millwright after 15 years of service. He started as Yard Maintenance laborer in 1955. He and his wife, Mamie, live at 904 South First St., Gillespie. They have two children, one granddaughter, one great-grandchild.

Name Library Head at SIU-SW Dental School

Gloria D. Kharibian has been appointed an assistant professor and head of the Biomedical Library of the School of Dental Medicine, Southern Illinois University.

Her appointment has been approved by the SIU Board of Trustees.

Miss Kharibian comes to SIU-SW from the Washington University School of Medicine Library, where she was a Public Health Service trainee in computer librarianship.

She previously was reference head at the Public Health Library, University of California, Berkeley.

Discussing her new appointment, Miss Kharibian points out that the Biomedical Library of the School of Dental Medicine will have to meet the needs of a variety of persons.

"We will have a first priority to aquire library materials for students in the School of Dental Medicine and for faculty research connected to our School. Equally, as important, she added, are the needs of the practicing dentists and other health professionals in the area who will be served through the School's advanced education program.

The librarian points out that SIU-SW will probably become a regional library center for health related professions in this area of the state. She anticipates that volume aquisition will begin this month. Minimum beginning needs call for subscription to 700 periodicals for the Biomedical Library.

"That may sound like a lot of journals, but there are about 20,000 quality periodicals in the biomedical sciences now being published," she said.

Stevens Completes

Paul Stevens of Granite City, production supervisor at the Owens-Illinois Forest Products Division in Madison, has completed a second-level course in Wittenberg University's Management Development Program at Springfield, Ohio.

Areas emphasized in the Wittenberg program, now in its 20th year of continuous service to industry, are human relations, economics, communications and business operations.

Birthday Cards
And
CARDS FOR
ALL OCCASIONS
HALLMARK & GIBSON
QUALITY CARDS
GRAHAM'S
BOOK STORE
Niedringhaus and Delmar

★ Fabrics ★ Trimmings ★ Sewing Notions ★ Bridal Accessories

GRAND OPENING

FAB • N • TRIM

One of the most complete SEWING CENTERS in the two-state area invites you to shop our new stores once and we know you will be one of our satisfied customers. WE ANNOUNCE WITH PLEASURE THE GRAND OPENING OF OUR NEW GRANITE CITY, ILLINOIS STORE LOCATED AT 1314 NIEDRINGHAUS AVE. - - - Downtown Granite City.

DOORS OPEN AT 9:00 A.M. TOMORROW TO THE GREATEST SEWING BARGAINS GRANITE CITY HOME SEAMSTRESSES HAVE EVER SEEN!

WAMSUTTA'S WEAVER CLOTH
CONCORD KETTLECLOTH
ALL SALE PRICED AT . . . $1.36 yd.

BONDED SUITINGS
PLAIDS • SOLIDS
Reg. $3.00 NOW $1.99 yd.

FREE -- FREE -- FREE
First (25) Twenty-five Fabric Customers in the store receive their choice of any Simplicity, McCall or Butterick Pattern FREE of Charge!
This Offer Good Each Morning This Tues., Wed., Thurs., Fri. and Sat.

54"-60" WIDE
100% ACRYLIC BONDED Hand Washable PLAIDS
Reg. $5 $2.99 yd.

100% POLYESTER
DOUBLE KNIT PRINTS
Reg. $6 to $8
NOW $4.88 yd. 56"-58" Widths

100's TO CHOOSE FROM
MACHINE WASHABLE AND DRYABLE
60 INCHES WIDE
100% DACRON Double Knits
Values from $5.98 to $6.98 Yd.
$2.99 yd.

REGISTER FOR $100
Worth of Merchandise of Your Choice
FIRST PRIZE . . . . $50 YOUR SELECTION
SECOND PRIZE . . . . $25 YOUR SELECTION
THIRD PRIZE . . . . $15 YOUR SELECTION
FOURTH PRIZE . . . . $10 YOUR SELECTION
No obligation or purchase necessary.

JERSEY PRINTS
Nylon-acetate blend in wonderful, washable jersey that's printed in paisley and other patterns.
Reg. $1.69 to $2.29
NOW $1.33 yd.

100% BANLON KNITS
60"-66" Wide -- Reg. Price $5 Yd.
ONLY $2.99 yd.

FANTASTIC ASSORTMENT OF TRIM AND LACE
Thousands of yards in the most wanted styles and colors.
ONLY 10c yd.

DRITZ CUTTING BOARD
Reg. $4.00 Save 39%
NOW $2.44 Each

DRITZ ELECTRIC SCISSORS
Save 39% $8.00 Value
NOW $4.88 Each

DRITZ SKIRT MARKER
Reg. $2.50
NOW $1.57

We Carry Only First Quality Fabrics Notions and Trimmings!

Miles and Miles of the Most Complete Trimming Department You Have Ever Seen!

Prices Good Through Saturday

★ Fabrics ★ Trimmings

FAB • N • TRIM
WE SELL FASHION BY THE YARD
1314 NIEDRINGHAUS AVE. DOWNTOWN GRANITE CITY, ILL.

★ Sewing Notions ★ Bridal Accessories

Dr. R. E. Hamlin to Speak At Annual Y Dinner Meet

DR. R. E. HAMLIN

Dr. Richard E. Hamlin, Downers Grove, will be the principal speaker at the YMCA annual dinner at 6:30 p.m. Thursday, Feb. 4 in the YMCA auditorium.

Dr. Hamlin is president of George Williams College at Chicago and is the associate director of research for the National Council of YMCAS. He has been active in YMCA work since being appointed executive secretary of the South Omaha branch of the YMCA in Omaha, Neb. in 1949.

He holds a Doctor of Philosophy degree in Educational Psychology from the University of Nebraska, a Master of Arts degree in Psychology from the University of Omaha and a Bachelor of Science degree in group work education from George Williams College.

He is listed in Who's Who in America, Who's Who in the Midwest and Who's Who in Education.

To Speak on Youth

The role of young adults in today's society will be the topic of Dr. Hamlin's talk, followed by a panel discussion by local students.

Those on the panel will be Miss Jane Gabriel and Miss Sue Lybarger, both seniors at Granite City High School, and Dennis Reutebuch and Mike Rapoff, students at Southern Illinois University-Southwestern Campus.

Three employes of the YMCA will be honored for 10 years service. They are Mrs. Dora Darnell, Mrs. Marcella Herman and Ruben Mendoza. Mike Rapoff will be honored for five years of service.

Board Honored

Several new board members will be introduced and five retiring board members will be honored.

New Board members are Ernest A. Karandjeff, Raymond Tom Jones, Christ Pashoff, Dr. Chris V. Geroff, A. P. Steinhauser, Steven W. Steinke, Phillip H. Heath, Harold R. Fischer and James M. Henderson.

Retiring Board Members to be honored include: Henry D. Karandjeff who has served on the board since 1937, Charles A. Meyer, Esther Berger, William F. Hoelscher and Melvin O. McKay.

Public Invited

The public is invited to attend. Tickets may be purchased at the front desk at the "Y" daily between 8 a.m. and 4 p.m. Ticket requests by mail should be sent to the attention of Chuck Hasse, 2001 Edison avenue.

Reservations will be accepted until noon Feb. 2. Ticket prices are $3.50 for adults, $2 for ages 22 and under.

9 Area Couples Obtain Divorces In Circuit Court

Nine Quad-City area couples have obtained divorces in Madison County Circuit Court. Divorced were:

Cynthia Shannon of Bethalto from Randall Shannon Madison. They were married June 6, 1970, and separated July 8. Mental cruelty was charged. Custody of one child was given to the mother, and the father agreed to pay child support of $15 per week.

Betty McBride of Hartford from Joe D. McBride of Granite City. They were married Feb. 15, 1952, at Hartford. Mental cruelty was charged. The mother was given custody of three children and the father was ordered to pay child support of $100 per month.

Verna M. Julian from Clinton Harold Julian, both of Granite City. They were married Jan. 17, 1949, in St. Louis, and separated June 1, 1969. Mental cruelty was charged. Custody of one child was obtained by the mother, and the father was ordered to pay child support of $15 per week.

Lola Bell from Jeromo Bell, both of Madison. They were married May 18, 1965, in Meridian, Miss., and separated July 1, 1969. Desertion was charged. Custody of four children was given to the mother. The matter of child support was reserved by the court.

Peggy Hargett of Granite City from Bobby Hargett of Providence Gorge, Va. They were married July 1, 1970, in New Camp, Va., and separated Aug. 15. Cruelty was charged.

Doris Walker of Madison from James Walker of St. Louis. They were married Jan. 28, 1956, in St. Louis, and separated Nov. 19, 1967. Desertion was charged. The mother was given custody of eight children. The matter of child support was reserved by the court.

Dixie B. Byrd from Carl L. Byrd. They were married Sept. 20, 1968, and separated Oct. 18, 1969. Mental cruelty was charged. Her maiden name of Dixie Collins was restored.

Charles W. Martin of Granite City from Prudencia E. Martin. They were married April 2, 1960, at Fort Gulick, Canal Zone, and separated Jan. 7, 1970. Desertion was charged.

Dollie Mary Newgent of Granite City from Donald H. Newgent o Fort Lauderdale, Fla. They were married Dec. 26, 1954, in Collinsville, and separated last August. Mental cruelty was charged. Custody of one child was given to the mother, and the father was ordered to pay child support of $150 per month.

Leaves Drive, Collides

An auto driven by Ronald E. Carr, 2425 Pontoon Road, backing from his driveway, struck the right side of a car driven by Henrietta Mitchell, 409 Braden Ave., at about noon Thursday.

Back Yard Orchard

The old apple, peach and pear orchard is only steps away from your house when you plant **Stark Dwarf Fruit Trees. Stark Bro's Nurseries**, 155 years of experience offer the finest in trees, shrubs, roses, berries and growing aids.

Call this Local Salesman:

L. J. STARK
5109 Maryville Rd.
Granite City, Ill.
931-0845

CAN'T STOP!

REVIVAL CONTINUES

WORD OF LIFE TABERNACLE

12th and MERIDIAN STREETS
7:30 NIGHTLY
(Except Saturday)

Mississippi's Leading Evangelist
RON BALENGER

PUBLIC IS INVITED

H. CRIPPEN, PASTOR

SURPLUS STOCK DISPOSAL SALE!

FINAL WEEK!

YOU SAVE 50% AND MORE

We're overstocked. Merchandise that we'd bought for Christmas selling arrived too late . . . In some cases, our buyer bought too much and some items that we thought were "Red Hot" -- just didn't sell! We've got more stock than we want. This is NOT an ORDINARY sale . . . But a tremendous Bargain Event . . . Involving every department in our store . . . so hurry in. Our loss is your gain!

LIVING ROOM BONANZA

PAY MONTHLY

3 PC. FRENCH PROVINCIAL LIVING ROOM. (Shown above). Elegant brocade covered sofa and matching chair, zippered foam cushions plus a beautiful correlated arm chair. All pieces in rich warm fruitwood. Save $110. NOW ONLY $297

2 PC. DE VILLE FRENCH STYLING LIVING ROOM SUITE. Brocade fabric, zippered foam cushions. Save $79. — — — — NOW ONLY $219

DE VILLE SOFA. Herculon fabric, attached pillow back contemporary styling. Save $90. NOW ONLY $199

DE VILLE SOFA. Heavy vinyl cover, beautiful Spanish styling. Save $56. — — — — — — — — $159

MATCHING CHAIR & OTTOMAN, Save $47 . . . NOW ONLY $106

DRASTICALLY REDUCED PRICES

ON DINETTES AND DINING ROOMS

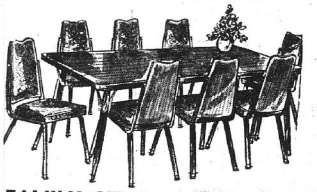

9-Pc. FAMILY SIZE DINETTE

DUCHESS BANQUET SIZE TABLE 36"x60" extends to 72", walnut textured plastic top. 8 Highback chairs in walnut and floral vinyl combination. SAVE $61 — NOW — — — — — — — — — — $117

5-Pc. DINETTE 30"x40"x48" extension table and 4 sturdy chairs. SAVE $15 — ONLY — — — — — — — — — — — — $49

7-Pc. DINETTE 36"x48"x60" walnut grained table and 6 contoured back chairs. SAVE $33 — ONLY — — — — — — — — — — $87

TERRIFIC BEDROOM BARGAINS

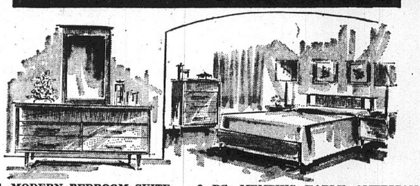

4 PC. MODERN BEDROOM SUITE. (Shown above). Includes 6 drawer double dresser with mar-proof top, plate glass mirror, 4 drawer chest, full or queen size panel headboard. Save $92. — — NOW ONLY $177

3 PC. MEMPHIS EARLY AMERICAN MAPLE BEDROOM SUITE. Double dresser & mirror, 4 drawer chest, full size headboard. Save $76. NOW $197

3 PC. COLONIAL PINE BEDROOM SUITE. Double dresser & mirror, 5-drawer chest, full size bed. Save $80. — — NOW ONLY $197

3 PC. WARD SPANISH OAK BEDROOM SUITE. Double dresser & mirror, 4 drawer chest, full size headboard. Save $87. — — — — NOW ONLY $247

LOW PRICES ON BEDDING

2 COMPLETE TWIN BED SETS

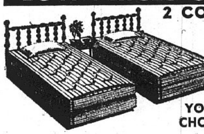

Put a little color in your bedroom . . . Choose from bright red, stark white, or jet black headboards in a handsome transitional styling!

YOUR CHOICE $157

INCLUDES:
- 2 Wood headboards in your choice of colors.
- 2 Innerspring mattresses
- 2 Matching box springs
- 2 Steel bed frames

SERTA Queen Size Quilted, firm and well constructed. Matched queen size 60"x80" bedding set. Limited supply. SAVE $32 — — — — — — — — — — NOW $137

TWIN SIZE BUNK BED or ROLL-AWAY INNERSPRING MATTRESS. Ideal for the extra bed. SAVE $10 — — — — — — NOW $19.99

SERTA KING SIZE 76"x80" mattress with 2 matching box springs and metal bed frames included. Smooth tuftless sleeping comfort for 2 adults. SAVE $80 — — — — — — NOW $167

LIMITED STOCK OF QUALITY BEDDING by national manufacturers. All mattresses of firm comfortable construction with double quilted covers. Box springs specially designed to support mattresses. Only the tickings don't match. Sold by the twin or full size sets only — BOX SPRING & MATTRESS — — — — — — $77

WE HAVE COMPLETELY REDESIGNED our entire Serta Bedding Selection for 1971. However we still have a good size quantity of brand new bedding in 1970 tickings . . . while they last! SAVE UP TO — — — — — — 1/3

SPANISH WROUGHT IRON ACCESSORIES . . .

NEVER BEFORE SOLD BY ANYONE AT THESE LOW PRICES!

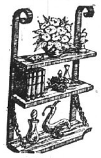

Wall Shelf 19"x36"

3-Step Stair 36" high PREVIOUSLY SOLD FOR $15.00 YOUR CHOICE $9.99 CARRY OUT PRICE

IMPORTED FROM MEXICO! 6' Wall System 80"x79"x14½" PREVIOUSLY SOLD FOR $59.00 NOW ONLY $39.99

Baker's Rack 72"x28"x12"

PREVIOUSLY SOLD FOR $66.00

Your Choice $34.99

Round Etagere 72"x16"x16"

MANY OTHER STYLES TO CHOOSE FROM

Hotpoint

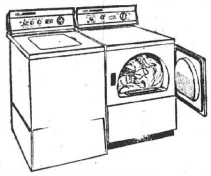

12-Cu. Ft. Single-Door Refrigerator-Freezer. Reg. $239 — — — NOW ONLY $178

12-Cu.-Ft. 2-Door Self-Defrost Refrigerator-Freezer. Reg. $275 — NOW ONLY $199

Automatic Washer, three water temperatures. Reg. $249 — — NOW ONLY $179

Matching Electric Dryer, two heats, permanent press. Reg. $159 — NOW ONLY $139

12-Cu.-Ft. Upright Freezer, 406-lb. capacity. Reg. $267 — — NOW ONLY $188

Whirlpool

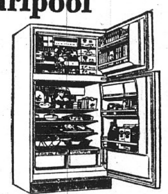

15-Cu.-Ft. No-Frost Refrigerator-Freezer. — Reg. $415 NOW ONLY — — — — — — — — — $299

17-Cu.-Ft. No-Frost Refrigerator-Freezer. — Reg. $459 NOW ONLY — — — — — — — — — $339

17-Cu.-Ft. No-Frost with Ice Maker. — Reg. $519 NOW ONLY — — — — — — — — — $399

EXTRA SPECIAL SAVINGS ON FLOOR SAMPLE WASHERS, DRYERS and FREEZERS

MAGIC CHEF.

GAS RANGES

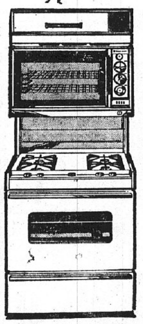

36" Gas Range Reg. $188.00 Save $40.00—NOW $148

30" Deluxe Range Reg. $289.00 Save $70.00—NOW $219

36" Deluxe Range Reg. $299.00 Save $70.00—NOW $229

Eye Level Range Reg. $388.00 Save $90.00—NOW $298

Floor Sample Models— AS LOW AS — — — $89.00

MODERN LIVING CALLS for . . . gas
AMERICA'S JET AGE FUEL

OPEN 'TIL 9 P.M. NIGHTLY EXCEPT SAT. 'TIL 5:30 P.M.

We Do Our Own Financing with Terms to Fit Your Budget

Franklin Union

Shop Where Over 6 Million Have Saved Since 1898

GRANITE CITY . . . 19th and Delmar

- Downtown St. Louis—11th and Franklin
- Northwest St. Louis—Union & Natural Bridge
- East St. Louis—227 Collinsville Ave.
- Festus, Mo.—227 Main St.
- Alton, Illinois—300 East Broadway
- St. Charles—1507 1st Capitol Dr.

Obituaries

CARNEY, BEE, 2601 Pine St. Entered into rest noon Sunday, Jan. 24, 1971, at St. Elizabeth Hospital.

Beloved husband of the late Martha Carney; dear father of Mrs. Lydia Sykes, Wilson and Elman Carney and the late Edward Carney; dear grandfather, great-grandfather and great-great-grandfather.

Funeral services 1:30 p.m. Wednesday, Jan. 27, Milligan Funeral Home, Dover, Tenn., where the body was taken Monday from SEDLACK FUNERAL HOME, 1615 Madison Ave., Madison. Interment Trinity Cemetery, Stewart County, Tenn.

GATTUNG, MRS. CLOTILDA, 2938 Edwards St. Entered into rest 2:40 a.m. Sunday, Jan. 24, 1971, at St. Joseph Hospital, Highland, Ill.

Beloved wife of the late William H. Gattung; dear mother of Kenneth and William P. Gattung, Mrs. Bernice Starling, Mrs. Almeta Cutter, Mrs. Virginia Gardner, Mrs. Ruth Ann Kane and Mrs. Marie Iltermann; dear sister of Mrs. Mabel Kirchner, Mrs. Agnes Nowalk, Ernest, Melburn and Robert LaRose; dear grandmother and great-grandmother.

Funeral 9:30 a.m. Wednesday, Jan. 27, from SEDLACK FUNERAL HOME, 615 Madison Ave., Madison, to St. Margaret Mary Catholic Church, 1900 St. Clair Ave., for 10 a.m. Requiem Mass. Interment Calvary Cemetery, Edwardsville Township. Recitation of the Rosary 7 p.m. Tuesday. Friends may call after 6 p.m. today.

KASSA, KRISTOF, Poag Road, Rural Route Six, Edwardsville. Entered into rest 8:25 a.m. Sunday, Jan. 24, 1971, St. Joseph Hospital, Highland, Ill.

Beloved husband of the late Mary Kassa; dear father of Steve and Rudy Kassa; dear grandfather, great-grandfather, father-in-law, uncle and cousin.

Funeral services 9 a.m. Tuesday, Jan. 26, SEDLACK FUNERAL HOME Chapel, 615 Madison Ave., Madison. Interment Calvary Cemetery, Edwardsville Township. Friends may call after 6 p.m. Monday.

MONUMENTS
SAMPSON MONUMENT SALES
Harry Sampson, Owner 656-1640
R. R. 6, EDWARDSVILLE, ILL.
Opposite Sunset Hills Cemetery

Monuments and Markers
NEW GLEAMING STOCK WORK ARRIVING CONSTANTLY
OPEN SUNDAY
Cocagne MONUMENT WORKS
1711 State St. 876-0426

Schellenger Receives Chiropractic Degree

Waldo E. Schellenger of Granite City received the degree of Doctor of Chiropractic at graduation exercises held at Logan College of Chiropractic Auditorium, St. Louis, Thursday.

Dr. Schellenger graduated after successfully completing four years of scholastic work and 18 months internship at the nationally approved Logan College of Chiropractic, St. Louis.

Dr. Otto C. Reinert gave the graduating address.

Dr. Schellenger served internship in the clinic of the modern Hugh B. Logan Memorial Building. This clinic is equipped with the latest facilities needed to prepare a doctor for his profession.

In Western Pacific

Navy Seaman Apprentice James F. Harper, son of Mr. and Mrs. Leroy Harper, 204 Terry St., Eagle Park Acres, is serving aboard the ammunition ship U.S.S. Haleakala in the Western Pacific.

MEHL, MRS. ROSE, 2560 Cleveland Blvd., Granite City. Entered into rest at 11:30 a.m. Thursday, Jan. 21, 1971, at St. Elizabeth Hospital.

Beloved wife of the late Louis Mehl; dear mother of Louis Mehl; dear sister, grandmother and great-grandmother.

Services 11 a.m. Saturday, Nov. 23, at the DAVIS FUNERAL HOME Chapel, 21st Street and Cleveland Boulevard. Interment Sunset Hill Cemetery, Edwardsville Township.

MORGAN, MRS. MARGARET ANN, Colonnades Nursing Home. Entered into rest at 6 a.m. Sunday, Jan. 24, 1971, at the nursing home.

Beloved wife of the late David Morgan; dear mother of William Orville Morgan, Mrs. Mae Lueders, Mrs. Helen Steele, Mrs. Muriel White and Mrs. Ceridwen Reimers; dear grandmother and great-grandmother.

Services 10:30 a.m. Tuesday, Jan. 26, at DAVIS FUNERAL HOME, 21st Street and Cleveland Boulevard. Interment Sunset Hill Cemetery, Edwardsville township. Friends may call at the present time.

PETESH, JOHN, 2645 State St. Entered into rest at 3:20 a.m. Monday, Jan. 25, 1971, at St. Elizabeth Hospital.

Beloved husband of the late Mrs. Malvin Petesh; dear father of John Petesh Jr.; and Mrs. Mary Maylath; dear grandfather and great-grandfather.

Services 8:30 a.m. Wednesday, Jan. 27, from the PIEPER FUNERAL HOME, 1929 Cleveland Blvd., to St. Joseph Catholic Church, 2101 State St., for 9 a.m. Requiem Mass. Interment Calvary Cemetery, Edwardsville township. The Rosary will be recited at 8 p.m. Tuesday. Friends may call after 2 p.m. Tuesday.

EXCLUSIVE DINNERWARE OFFER!

GENUINE *Hand Painted*
EKCO ETERNA
OVEN-TO-TABLE
CASUAL STONEWARE
BASIC PLACE SETTING PIECES
• Salad/Dessert Plate
• Soup/Cereal
• Dinner Plate
• Saucer
• Cup
only 39¢ each
with each $5.00 grocery purchase during sale periods

FEATURE THIS WEEK!
SAUCER .... REG. 79c
Start your set today

Each of the five basic items will be on sale three times during the 15 week promotion period. They are available at regular prices when purchased between the scheduled sale periods or without qualifying grocery purchase.

JACKPOT DAYS
$800 Jackpot
NAME CALLED: WILBURN WARREN
2023 PARK, GRANITE CITY — CARD NOT PUNCHED
NOTICE: NEW JACKPOT TIME
Your Card Must Be Punched by 4:30 P.M. on Saturday
Every Saturday—Listen to WGNU, 920

Open Every Morning 8 A.M.
CLOSED SUNDAY
Your Rainbow Stamp Store
Schermer's
OPEN EVERY NITE 'TIL 9 P.M.

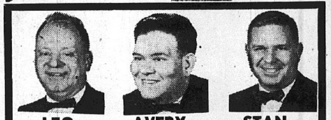

12th and MADISON AVE. MADISON

For a Breakfast Treat!

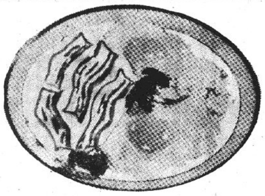

Racorn's Sliced Bacon 3 1-lb. pkgs. $1.00
Country Fresh Grade A Small EGGS 3 doz. $1.00

Rath's Half, Whole, First Cuts
SLAB BACON 10 to 12 Lb. Avg. lb. 49c

PORK LOIN SALE!
FIRST CUTS lb. 49¢ CENTER CUTS lb. 69¢
HALF or WHOLE ..... lb. 59c
SLICED FREE

Swift's Premium SKINLESS WIENERS 1-lb. PKG. 59c

FRYING CHICKEN QUARTERS
LEGS or BREASTS 3 lbs. $1.00

PORK LIVER By The Piece lb. 19c
Sliced lb. 29¢

Rath's Chitterlings 10-lb. pail $2.99

CHEF'S BEST ICE CREAM ALL FLAVORS half gal. ctn. 59c

Double RAINBOW STAMPS
EVERY TUESDAY ON ALL PURCHASES ★ EVERY THURSDAY ON $10 OR MORE PURCHASES

CHEF'S BEST SOFT MARGARINE 3 1-lb. cups $1.00

CHEF'S BEST BREAD
1-Lb. Bag Wrapped 4 for $1.00

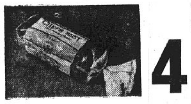

24-Oz. Sandwich 3 for $1.00

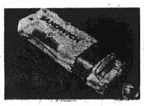

COUPON
BE PREPARED... with NEW Creamy chiffon DISH-WASHING LOTION
Reg. 49c Val. 22-oz. btl. 19¢
WITH THIS COUPON ONLY!
This coupon good only at Schermer's Market thru Wednesday, Jan. 27, 1971

ARMOUR'S Deviled Ham OR Deviled Treet 3-Oz. Cans 2 for 49c

Armour's TREET 12-oz. can 59c

SHURFRESH BUTTERMILK BISCUITS 12 8-oz. pkgs. $1.00

Chef's Best Regular or Drip COFFEE 1-lb. can 59c
LIMIT ONE WITH $2.50 PURCHASE

PRAIRIE FARMS BUTTERMILK half gal. ctn. 49c

Armour's CHILI WITH BEANS 2 15¼-oz. cans 79c
Krey's Chili Mac or CHILI WITH BEANS 3 15-oz. cans $1.00

10c Off Label -- Pioneer BUTTERMILK BISCUIT MIX 2-lb. can 59¢
Pioneer French DOUGHNUT MIX 2-lb. can 89c

CHEF'S BEST COTTAGE CHEESE 1-lb. cup 39c

Home Brand SYRUP 24-oz. Btl. 43¢
For Waffles and Pancakes

Vess Draft Style ROOT BEER 4 qt. NO-RETURN BOTTLES $1.00

Champaign Velvet Beer
24 12-OZ. BOTTLE CASE $2.89 Plus Dep.
24 12-OZ. CAN CASE $3.75
8—12-Oz. Can Pkg. $1.25

Sweet White Calmera GRAPES lb. 19c

Golden Ripe BANANAS lb. 10c

FANCY HOME GROWN TURNIPS lb. 10c
GOLDEN DELICIOUS APPLES 7-lb. bskt. 49c
GREEN PEPPERS Large Pan 59¢
Fancy Yellow ONIONS 3 lbs. 19c
Fireplace Wood Load $19.50

BACON
HUNTER BOOK

1-lb. pkg. 59¢
(2-Limit)

KOZYAK'S
2600 NAMEOKI ROAD
Open 8 til 8 — Sat. 8 til 5:30

GRADE "A" MEDIUM
EGGS 2 doz. 88c

SLICED 3 to 4 lb. Pieces

PORK STEAK lb. 49c

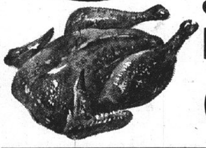
Grade "A" Tender 3 to 4 lbs.
ROASTING CHICKEN lb. 33c

DRIED BEEF
SAVE 35c
BUDDIG
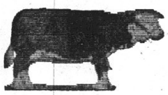
3 $1
Reg. 45¢ Pkgs.

BREAD
REG. 33c
TAYSTEE
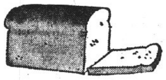
4 Loaves For $1

Reg. 75c
R. C. COLA
6—12-oz. Btls.
59c

DOLLY MADISON
TOILET TISSUE
10 ROLLS FOR
77c

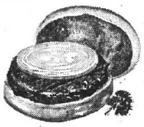
TAYSTEE
HOT DOG or HAMBURGER BUNS
3 pkgs. $1

REG. 97c -- RICES
CHILI ROLL
1-LB. ROLL
69c

HUNTER SLICED
BOILED Ham
lb. $1.19

REGULAR 89c
Choice Chopped
Sirloin
3 TO A LB. SIZE
lb. 69c

DAWN FRESH MUSHROOM
STEAK SAUCE
2 5¾-oz. cans 25c

SAVE 35c -- ARMOUR
Chili w/Beans
3 15½-oz. cans $1

ICE CREAM

GLACIER CLUB
ALL FLAVORS
2 ½ gals. $1

PINEAPPLE
GEISHA
SLICED OR CRUSHED
4 303 cans $1

SWEET FLORIDA
ORANGES 5 lb. bag 49c
(1 Limit)

Jack Buck to Speak At Retailers' Dinner

Jack Buck, noted sportscaster for the St. Louis Baseball Cardinals and sports director of Radio Station KMOX, will be guest speaker at the 65th annual membership dinner of the Associated Retailers and Civic Association, set or 7 p.m. Wednesday at the Rose Bowl restaurant.

A few tickets still remain for the event with the reservation deadline extended through Tuesday, Arnold Fleishman, Association president, announced today. More than 180 reservations already have been received.

Fred R. Williams, First Granite City Savings and Loan executive officer, will serve as master-of-ceremonies, Fleishman said. A brief business meeting will include the annual election of officers and directors, he added.

Quick of wit and at ease with guests who range from the great of the baseball world to national political figures and top entertainers, Jack Buck is one of St. Louis radio's most ingratiating personalities and in great demand as an after-dinner speaker, Fleishman noted.

In addition to his job as Cardinal Baseball sportscaster, Buck serves as sports director for KMOX Radio and guides in the station's comprehensive sports coverage of all major sporting events. Besides the play-by-play broadcasts and hosting of segments of "At your Service," he also is host of the "Sports Review" each weekday at 7:55 a.m., and "Take Five" at 5:30 p.m. nightly.

Buck's varied radio experience has given him an ideal background for his "At Your Service" participation. In a typical week, he has been known to successfully interview a governor, lawyer, sports figure, comedian, teacher and clergyman, and his natural talent for finding humor in all facets of his work-a-day life shows during the "Jack Buck Show," aired daily at 9:15 a.m., Fleishman commented.

Hailed by the New York Times as "one of the most refreshing personalities" in the communications field, Buck's fame has spread across the country and he was selected

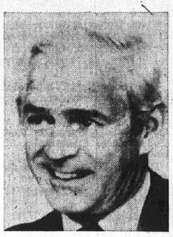
JACK BUCK

last year to broadcast the NFL-AFL "Super Bowl" game on network television.

The St. Louis radio personality is a graduate of Ohio State University and was employed as a newscaster, sports announcer and radio variety show emcee before coming to St. Louis.

Completes Training As National Director

William Wayne Robinson of Granite City has completed the New Director Indoctrination program of The National Management Association in Dayton, Ohio. He had been elected to NMA national directorship at the group's annual convention in Chicago.

Robinson is senior systems analyst with Granite City Steel Co. and is an active member of his own NMA-affiliated club, the Granite City Steel Management Club.

The National Management Association was formed in Dayton in 1925 to further professionalism in management and promote the American free enterprise system. It is one of the world's largest associations of management people.

HOST CLEANS CARPET
WITHOUT WATER —
FEDER HUBER
NIEDRINGHAUS & DELMAR

7-Year Low in Steel Employment Reached

Domestic steel employment hit a seven-year low in November 1970, according to American Iron and Steel Institute. A new report by the Institute showed that the number of wage and salaried employes on industry payrolls dropped 15,477 during the month—to 505,499 persons. This was domestic steel's lowest employment total since November 1963.

Wage and salary payments in November 1970 totaled $407,960,000 — a drop of $27,256,000 from October. Through the first 11 months of 1970, domestic steel wage and salary payments had reached $4,821,117,000 — compared with $4,884,782,000 for the same period of 1969.

Other highlights of the Institute's steel employment report include:

Total employment costs per hour worked by hourly employees:

$5.80 in November 1970 compared with $5.38 average for 1969. The employe benefits included in the figure (pensions, insurance, supplemental unemployment benefits, the nonpayroll portion of savings and vacation plan costs and legally required payroll taxes) are partly estimated.

Average hours worked per week by wage earners:

35.2 hours in November, compared with 36.4 hours in October and 37.2 hours in September.

The data covers only employes engaged in production and marketing of steel and excludes mining and nonsteel employees in companies having such operations.

To Speak on Drugs

Demos Nicholas, investigator of the Madison county sheriff's department, will speak on drug usage at a meeting of the Grand B's Business and Professional Women's Club of Bunker Hill, Bethalto, at 7 p.m. Feb. 8. The meeting will be held at the Flaming Pit Restaurant in Edwardsville, and will be open to the public.

MADISON COUNTY FEDERAL SAVINGS AND LOAN ASSOCIATION

STATEMENT OF FINANCIAL CONDITION

DECEMBER 31, 1970

ASSETS . . .

First Mortgage Loans and Other First Loans on Real Estate	$11,247,982.16
Savings Account Loans	59,007.31
Property Improvement Loans	22,634.66
Real Estate Sold on Contract	247,196.48
Real Estate Owned & in Judgment	82,724.52
Federal Home Loan Bank Stock	97,800.00
Obligations of the U.S. Government & Agencies	568,471.43
Cash on Hand and in Banks	1,044,272.91
Leasehold Improvements & Equipment Less Depreciation	104,231.25
Prepayment to F.S.L.I.C. Secondary Reserve	129,544.71
Deferred Charges and Other Assets	67,011.27
	$13,670,876.70

LIABILITIES . . .

Savings and Investment Accounts	$11,535,060.87
Advances from the Federal Home Loan Bank	700,000.00
Loans in Process	62,350.89
Borrowers' Escrow Deposits	319,016.53
Specific Reserves	10,799.43
Accounts Payable	22,746.41
Other Liabilities	11,120.20
Deferred Income	68,395.90
General Reserves	617,569.93
Undivided Profits	323,816.54
	$13,670,876.70

MADISON COUNTY Federal
SAVINGS & LOAN ASSOCIATION
3210 NAMEOKI RD.
BELLEMORE VILLAGE SHOPPING CENTER
PHONE 876-3800

Nameoki

MRS. HARRIET LOVINS
2332 O'Hare Avenue
877-6936

QUILTERS' LUNCHEON

Quilting Ladies of Nameoki United Methodist Church met Wednesday at the church for their first session of the new year. Hostess for the day's luncheon was Mrs. Evelyn Briggs.

Two quilts were completed by Mesdames Virgie Daniels, Anna Alsop, Alma Cowan, Marian Whitaker, Viola Thornsbury, Effie Vrenick, Virginia Carroll, Ruth Gibbs, Lu Ann Briner, Dorothy Wallace, Lucille Webb, Vivian Giuka, Glydas Russell, Mary Bailey, Ena Potter, Helen Metcalf, Emma Sternberg, Dorothy Sinnett, and the group chairman, Mrs. Lucille Russell.

Children attending were Linda Briner, Mrs. Briner's daughter, and Todd Carroll, grandson of Mrs. Carroll.

* * * *

CALL YOUR REALTOR
MORRISS REALTY CO.
876-4400

* * * *

HONORED AT SHOWER

Mrs. Pat Wyatt was guest of honor at a cradle shower given by Mrs. Mary Cooper, Mrs. Shirley Morrison and Mrs. Kathy Sternberg at the Sternberg residence, 3916 Gaslight Walk, Wednesday.

Games were played and prizes were won by Mrs. Barbara Maycock and Mrs. Janice Schneider.

Refreshments were served to those mentioned and Miss Judy Conreaux and Mesdames Wyatt, Dorothy Conreaux, Wanda Bartling, Arla Ault, Daisy Cornet, Becky Erikson, Carol Graff, Donna Jones, Janie Moorman, Sara Repp, Betty Schuster, Dody Stevens, Gloria Tanner, Gloria Mason, Mary Marshall, Clabie Briggs and Tricia Kneckt.

* * * *

PICTURE FRAMES:
CUSTOM MADE
G.C. GLASS, 18th & Edison

* * * *

MRS. MANG HOSTESS TO 'A TO Z' CLUB

The A to Z Card Club met Wednesday evening in the home of Mrs. Mary Mang, 2630 Edison Ave. High scores for the nights' games were held by Mrs. Ilsa Bauer, first; Mrs. Pauline Holman, second; Mrs. Betty Allen, third; and Mrs. Lucille Broyles, fourth.

A dessert course was served to the winners and Mesdames Nadinee Meehan, Helen Krakowiecki, Frieda Orr and Barbara Mang. Mrs. Violet Kassabaum has invited the club to her home, 915 Twenty-fourth St., Feb. 17.

* * * *

ECOLOGY PROGRAM BY THETA THETA CHAPTER

The Theta Theta Chapter of Beta Sigma Phi, met Wednesday evening at the home of Mrs. Linda Pickett, 3917 Gaslight Walk.

Members discussed plans for possible ecology projects, and Mrs. Sharon Rush was named chairman. A definite program will be decided on at a later date.

The group completed arrangements to receive candy samples in preparation for a future fund-raising event. Mrs. Donna Spanberger invited the sorority to her home, 2164 Bern Ave., for the next meeting.

The hostess served a dessert course to those named and Mesdames Donna Sprankle, Pat Pfaff, Sharon Best and Mary Baker.

* * * *

DELICIOUS BEEF TACOS
BERT'S CHUCK WAGON
876-2576

* * * *

EDUCATION SECRETARIES DISCUSS CONSTITUTION

The executive board of the Granite City Association of Educational Secretaries met at the home of Mrs. Ethel Weiss, 2110 Pontoon Road, last week to complete plans for a monthly meeting Tuesday, February 2.

Mrs. Martha Rochester, president, called the meeting to order and reports were read by Mrs. Ethel Weiss and Mrs. Mary Kawula.

Plans to establish a flower and gift fund were discussed and it will be brought before the members at the general meeting. Mrs. Janie Patton, recording secretary, was appointed chairman of a nominating committee, and Mrs. Mary Kawula will serve as co-chairman. Three additional members will be appointed to the committee.

It was decided that the organization books for the school year of 1970-71 are to be audited by June 30. Auditing committee will be named.

Mrs. Catherine Wittevrongel, vice-president, led a discussion and reviewed the constitution and by-laws.

The Feb. 2 meeting will take place at Maryville Elementary School, with Mrs. Helen Toncoff serving as program leader and Mrs. Lucy Stucke and Mrs. Dolores Mount as hostesses.

* * * *

NIGHT OWLS CLUB HONORS MRS. ROLLINS

The Night Owls Pinochle Club met Thursday in the home of Mrs. Mary Baumberger, 1601 Lindell Blvd. Members welcomed two guests, Mrs. Doris Wilson and Mrs. Edith Rayan.

Prizes for games were won by, Mrs. Evelyn Reinhardt, first; Mrs. Hazel Rollins, second; Mrs. Juanita Rosenburg, third; and Mrs. Mable Lehne, honors. Also present was Mrs. Myrtle Hickman.

The birthday of Mrs. Rollins was observed and the club presented her with a gift. The hostess served a luncheon and dessert. Plans were made to meet next with Mrs. Rollins, 4261 Reveille Lane.

* * * *

TRAVELING BY AIR? CALL
HOLIDAY SERVICE, 452-3131

* * * *

HOMEMAKERS STUDY ROLE IN COMMUNITY

Mrs. George Johannigmeier and Mrs. F. G. Stephens of the Granite City Unit, Madison County Homemakers Extension Association, attended a lesson for local leaders on "The Homemakers' Role in the Community" and the importance of their participation in civic events Thursday at the Farm Bureau office in Edwardsville.

Instructor was Miss Clareta Walkerf, family life extension specialist of the association. The local women will present the lesson at a unit meeting Feb. 3.

* * * *

READY MIX CONCRETE
CALL LYBARGER
452-3107 or 452-6180

* * * *

HOSTESS CLUB MEETS AT HOCHULI HOME

Mrs. Dorothy Hochuli, 1536 Rodger Ave., entertained members of the Hostess Club Thursday evening. Each guest presented her with a gift.

Games were played and prizes were awarde to all present. The evening's prize was won by Mrs. Betty Davis.

A dessert course was served to Mrs. Davis and Mesdames Emmadella Zotti, Marian Sipole, Helen Johnson, Carol Davis and Jo Ann Heulskoetter. The next meeting will be Feb. 18 at the home of Mrs. Rose Stearns, 1541 Rodger..

Grand Chapter Group Honored

At a regular meeting of Granite Chapter 650, Order of Eastern Star, held at the Masonic Temple Friday night, Grand Chapter Committee members were honored. Twenty-three members of various committees were escorted and presented gifts.

Two worthy matrons, two worthy patrons, two past matrons and three past patrons were escorted and introduced. Hazel Wood, a Grand Lecturer, was a surprise guest in the East.

Plans were made for a fried chicken dinner to be served to the public on March 7 at the Masonic Temple.

Refreshments were served to 85 members and guests. The head table was decorated with pink roses.

The next meeting, on Feb. 12, will be a Valentine party.

PREPARATION OF FISH TO BE TOPIC OF UNIT

The Isabel Bevier Unit, Homemakers Extension Association, will have a demonstration and discussion on the preparation and buying of fish and shellfish at 7:30 p.m. Thursday at the home of Mrs. Leo Lipe, 1735 Pontoon Road.

"The Homemakers' Role in the Community" will be the topic of the Trio Unit at 12:30 p.m. Tuesday, Feb. 2, at Hope Lutheran Church.

ETUDE MUSIC CLUB TO VISIT NURSING HOMES

The January meeting of the Evening Etude Music Club was held last week at the home of Barbara Bryan in Holiday Park. The group discussed plans to visit several nursing homes in this area to entertain the residents.

Miss Gail Hamilos presented a program on the opera, "Peter Grimes," by Britten. Afterward, everyone enjoyed refreshments.

COOLIDGE PTA TONIGHT

The Coolidge PTA will meet tonight at 8 o'clock to hear a program on drug abuse by Gerald Brown, assistant principal of Central Junior High.

Wilbur Lawrence, 49, Steel Emloye, Dies

Wilbur Eugene Lawrence, 49, East Alton, died at 4 p.m. Thursday at the Jewish Hospital, St. Louis, where he had been a patient two weeks. A switchman at Granite City Steel Co. 12 years, he was a member of the Chemical Workers Union.

An overseas World War II Army veteran, he is survived by his widow, the former Vivian Mitchell; and two sons, Terry of Milington, Tenn., and Ricky of East Alton. The funeral was held Sunday afternoon at Carrier Mills, Ill., his birthplace, with burial in the Salem Cemetery there.

Hospital Notes

Patients admitted to St. Elizabeth Hospital Wednesday, Jan. 20:

Kevin Kelleher, 4510 Kirkpatrick; Vicky Colp. 4101 Kirkpatrick; Lena Rogier, 2585 Lynch; James Petrillo, 3506 Franklin; Joey Connor, 2903 Harding; Peggy Modlin, 1904 Lynn; Betty Heil, 1665 Fourth, Madison; Ruth Dickerson, 2712 W. 20th; Earl Jav Smith, 1908 Joy; Leona Nonn, 2402 Missouri; George Book, East Alton; John Henderson, 1234 Granite.

Bill Cherry, Colinsville; Lisa Smith, 2821 Marshall; Mary Davis, 2117 Missouri; John Williams, 213 Hare St.; Wilma Moore, Brooklyn; Mason Parcus, 1429 Grand; Pamela Bargiel, 84 Grenzer Homes, Madison; Cathy Fletcher, 2504 Pine; Bonnie Braundmeier, 2717 Ralph; Steven Taylor, 1545 Sixth, Madison; Asadour Bedian, 1720 Olive.

Patients admitted to St. Elizabeth Hospital Thursday, Jan. 21:

Gertrude Brown, Brooklyn; Clara Rehmus, 509 Jefferson, Venice; Loretta Hardester, 2114 Brvant; Jesse Barnett, 3028 Mockingbird Lane; Annabelle Pyatt, Belle, Mo.; Beatrice Taylor, 2020 Cleveland; William Jackson, Brooklyn; Darlene Wakeford, Rural Route One; Thomas Miles, 2308 Cardinal Court; Dorothy Flora, 2502 Kirkpatrick; Maude Jolly, 1148 Rhodes; Ronald Buzick, 2408 Grand; Meta Bruns, Rural Route One; Glen Valle, 4601 Kirkpatrick; Bobby Webb, 1238 Robin, Venice; Lois Webb, Rural Route One; Tillie Klausmeyer, 1429 Madison; Leo Szotkwaki, 1627 Third, Madison; Sandra Cottrell, 1808 Poplar; Ethel Grimes, 2912 Forest; Sandra Allen, 1714 Poplar; Albert Seiberlich, Marine, Ill.; William Cox, 3801 Lake Drive; Bonnie Robbins, 1727 Fifth, Madison.

Patients admitted to St. Elizabeth Hospital Friday, Jan. 22:

Margaret Stevens, 1831a State; Malissia Orasco, 2908 Oregon; Charles Buenger, Rural Route One; Ruby Young, 2904 National; William Clark, 1214 Robin, Venice; William Redmond, 1526 Pontoon Road; Grace Pope, Coffeen, Ill.; Richard Klekamp, 3204 Aubrey; Edwin Bierman, 2112 Lee; Arthur Haacke, 2741 Harvey Place; Tammy Vlcek, Collnsville; Elmina Warden, 2423 Bryan; Theresa Smith, 129 Troeckler Lane; Jonathon Goode, 2572 Lynch.

Christina Barron, 2143 Delmar; John Taylor, 3155 Jill; Clyde Sanders Sr., 2528 Circle Drive; Helen Clements, Cumberland, Tenn.; Thomas McRaven, 2581 Iowa; Janice Edwards, 3112 Colgate; Ernest Edwards, 3112 Colgate; Cindy Rigsby, 2704 Cayuga; John Trgovich, 41 Garesche Homes, Madison; Samuel Suddeth, 2915 Myrtle; Norine Martin, 128 Zupen, Maryville; Eddie W. Pine Lawn, Mo.; Magdalena Casleton, 1508 Pontoon Road.

Patietns admitted to St. Elizabeth Hospital Saturday, Jan. 23:

Patricia Walker, 53 Grenzer Homes, Madison; Glenda Vinton, 2151 E. 24th; Jake Jones, 213 Harrison, Madison; Anita Williams, 2825 Maryvile Road; Datha Ely, 4062 Sara, Apt. 82; David Dial, 717 Ashland; Kevin Belovich, 4536 Hwy. 162; Belinda Skinner, 2120 Dewey; John Klasper, 1934 Grand; Gordon Joyce, 1545 Cottage.

Brenda Jolly, 2561 North; Dianna Shipp, 1122 College, Madison; Lula Hutchinson, 1627 Market, Madison; Larry Webb, 1647 Fifth, Madison; Debra Owens, Rural Route One; Raymond English, 2223 Washington; Anna Bialczak, 1021 Greenwood, Madison; Walker Johnson, 1937 Benton; Dorothy Hilt, 2053 Rhodes, Madison; Lucille Graham, 3801 Lake Drive; Chester Dean, 4204 E. Lake Drive.

FAA Says 'Good Reason' For Illinois Airport

Cost of construction and a more central location have been cited by a Federal Aviation Administration official as among the major reasons for recommending an Illinois site for a second major metropolitan airport.

Edward C. Marsh, St. Louis regional director of the FAA, said that is the explanation he will give Missouri Governor Warrern E. Hearnes who has requested Marsh brief him and other officials as to why FAA officials aprove an Ilinois location.

Marsh said that more than three years of FAA studies support construction of an airport in Illinois because Missouri would provide rougher terrain, requiring a much higher cost of construction. In addition, Marsh has said, an Illinois site is nearer the "center of origin" of airport users.

The FAA official added that while Missouri residents would be expected to prefer a new airport in Missouri, "there are enough good reasons" that the airport should be built in Illinois. He predicted that reasonable people "wil be convinced."

READY MIX CONCRETE
CALL LYBARGER
452-3107 or 452-6180

'Flair For Youth' is B&PW Meeting Theme

The January dinner meeting of the Granite City Business and Professional Women's Club was held last week at the Rose Bowl.

Ruth Walk, civic participation chairman, and Vernice Wortman, co-chairman, were in charge at the meeting, assisted by other committee members, Martha Richester, Genevieve Grady, Lottie Schuster, Marcella Pilcher, Rosemary Baseden, Ruth Milhouser and Maxine Grissman.

The theme of the meeting was "Flair For Youth" and Mrs. Walk opened the meeting and introduced Mrs. Wortman sub-committee chairman on crime prevention.

Several other guests were introduced by Mrs. Wortman who read the poem "Prayer For The New Year" by Robert Louis Stevenson.

A budget report was read by Mrs. Dorothy Nenninger and a medallion was presented to Mrs. Emylee Alford club president, by the United Fund Fair for decorations at the club's booth. The B. & P.W. Club was second place winner.

An installation ceremony was conducted by Mrs. Pauline Weir membership chairman, for Margaret Ritchie, Cecilia Shade, and Judith Stille. Others accepted for membership were Helen Champion, Doris Hendricks, Betty Bishop and Brenda Miller.

The speaker at the meeting was Sister Cornelia C.D.P., an officer with the Pontoon Beach police force. She discussed "Juvenile Code, or Why Laws Are Necessary" and declared that 35% of the young people arrested between the ages of 10 and 16 years are on "dope". A question and answer period followed the talk.

The next meeting will be held Feb. 17 with Mrs. Ann Burton, personal development chairman, and her committee in charge.

Plan Chili Supper

Cub Scout Pack 13, sponsored by St. Elizabeth's Church, 23rd Street and Pontoon Road will give their annual chili supper Saturday, Jan. 30, in the church cafeteria. Serving will be from 4 to 8 p.m. Carry-outs will be available. Cost for adults will be $1 each and children under 12, 50c each.

South Venice

MRS. CHARLOTTE BILBREY
515 Fillmore Avenue
877-6346

PACK 107 AUTO DERBY

Cub Pack 107 held its monthly meeting Wednesday night at the Lee Park Recreation Center with the theme being "Lights in the Sky." The meeting opened with the pledge to the flag followed by the audience singing "My Country 'Tis of Thee" led by Webelos Henry Fassold and Robert Gunther.

Signs of the zodiac were presented by Den One cubs Robert Bilbrey, Thomas Bilbrey, Mike Bagus, Norvarro Williams Meredith Fassold, Richard Schmidt and Mark Schodroski.

During an award ceremony, Richard Foote Sr. presented a three-year attendance pin to Henry Fassold and a year pin to Robert Bilbrey. A Webelo outdoorsman activity badge went to Robert Guenther. Mike Baugus was awarded a wolf badge and gold arrow during a "North Star Advancement" ceremony assisted by Mrs. Pat Foote and Mrs. Olive Guenther.

Eric Moad was accepted into the Webelo den by candlelight. Moad pinned the colors on his sleeve while Foote placed the Webelos scarf on his neck assisted by Den Chief Richard Foote Jr. The attendance ribbon went to the Webelos.

After singing the "Pinewood Derby Song," led by Thomas and Robert Bilbrey, the boys participated in an auto derby. Winners were Robert Bilbrey, first; Mike Baugus, second; and Mark Schodroski, third. The winners were awarded plaques.

Each participant received a neckerchief slide in the shape of a car while the audience recived car pins. Judges were Rev. Robert Killion, Dale Ramey, neighborhood commissioner, and Mike Ramey, Explorer from Post Six.

It was announced that the blue and gold banquet with be Feb. 17. It is tentatively planned to have a judo sport group perform. All handicraft items from the past year are to be brought to Mrs. Foote for a window display during February.

The meeting closed with the club scout prayer led by Thomas Blbrey. Refreshments were served by the Webelos.

* * * *

MRS. SCHERRILLS PRESIDENT OF CLUB

The Venice Ladies Democratic Club met Thursday evening at the Lee Park Recreation Center with Mrs. Estella Bone, president, in charge.

Election of officers for 1971 was held, those elected being: president, Mrs. Diana Scherrills; vice-president, Angie Udall; secretary, Beulah Sizemore; treasurer, Eva Maurer; chaplain, Stella Loftus; marshal, Faye Smith; and trustees, Faye Rody, Zelma Hart and Rose Thompson.

Games were played, prizes being awarded to Faye Rody and Charlie Simmons, and refreshments were served to the above and Mesdames Ann Boelling, Emily Adams, Era Craycraft, Bess Snell, Edna Miller, Ann Harden, Betty Wallace, Lil Durer, Hazel Pozniak, Toni Rasin, Mary Lou McKinney and Marie Ziegler and Miss Mary Thompson.

Next meeting will be Feb. 18 for installation of the new officers.

Treated for Cat Bite

Carl Nightwine, 18, of 4003 North Street, was treated at St. Elizabeth Hospital at 11:30 a.m. Sunday for a cat bite on the left index finger suffered at the Granite City animal shelter on Route 3. Nightwine works at the shelter in the Neighborhood Youth Corp (NYC) program. He was released after treatment.

OPEN MON., TUES., WED. 'TIL 7 P.M.
THURS., FRI., SAT. 'TIL 8:30 P.M.

EAGLE STAMP

Cohen's
2301 ILLINOIS AVE.
876-8374
WHERE MA SAVES PA'S DOUGH

DON'T FORGET DOUBLE STAMPS EVERY TUESDAY

SEE THE DIFFERENCE AT THE CASH REGISTER

U.S.D.A. Choice Center Cut SHOULDER ROAST lb. 69c

U.S.D.A. Choice Center Cut CHUCK ROAST lb. 59c

U.S. Choice ROLLED RUMP ROAST $1.29

U.S.D.A. CHOICE BLADE CUT CHUCK ROAST lb. 49c

U.S.D.A. Choice SHORT RIBS lb. 59c

U.S.D.A. Choice SHANK MEAT lb. 69c

U.S.D.A. Choice BEEF STEW... lb. 69c

Choice Extra Lean BEEF STEW.... lb. $1.09

U.S. CHOICE Soup Meat lb. 33c

MORRELL'S PRIDE PORK BRAINS lb. 49c

CENTER CUT HAM SLICES lb. $1.19

FRESH PORK SAUSAGE lb. 33c

HILBERG Meat & Fish Varieties 10 for 88c

Steele's Pork & Beans or Hominy 300 can 10c

SPAM 12-oz. can 59c

Green Giant Golden Corn or Sweet Peas 5 303 cans $1

DEBBIE PINK LIQUID SUDS for DISHES Qt. Btl. 38c

TAYSTEE OR COLONIAL BREAD 4 1-Lb. Loaves $1

SWEETHEART ICE CREAM 1/2 gallon 59c

PILLSBURY BISCUITS 3 8-oz. tubes 32c

LUSHUS WHOLE GREEN BEANS 5 303 cans $1

AMERICAN BEAUTY SPAGHETTI 2 12-oz. pkgs. 45c

CANNED VESS SODA 10 cans 89c

SO-GOOD—REG. 79c POTATO CHIPS 1-lb. bag 59c

SENECA APPLE SAUCE 46-oz. jar 59c

PILGRIM FARMS Sliced Pickles 2 qts. 89c

IMPERIAL—ASST. PRESERVES 2 lb. jar 69c

Zipper Skin Tangerines 3 doz. 79c

Amigo BANANAS lb. 10c

Fancy Fresh CARROTS bag 13c

RED RIPE FAMILY PACK TOMATOES 3 lbs. 99c

MICHIGAN JONATHAN APPLES 3 lb. bag 47c

U.S. No. 1 RED Potatoes 10 lbs. 68c

Welfare Reform, Revenue Sharing Sought; Progress Made on Postal Service Efficiency, New Agencies

By U. S. SENATOR CHARLES H. PERCY

Additional comments on the past year:

Protectionists in Congress made a strong effort to legislate import quotas and thereby reverse the commitment to freer trade that has characterized American policy for more than three decades.

Fortunately, however, it became apparent in the waning days of the 91st Congress that the trade bill, which I strenuously opposed and fought on the floor of the Senate, would not be adopted by the Senate.

My objections to the bill were numerous:

It would have increased our already dangerous rate of inflation; it would have protected the inefficient and, of prime importance to the economy of our state, it unquestionably would have led to retaliatory action by the European nations and Japan against American agricultural exports, particularly soybeans and corn from Illinois.

In my judgment, the death of the trade bill in the 91st Congress—it would have carried us back to the disastrous days of the Smoot-Hawley legislation of the 1930s—represents a major victory for the people of Illinois.

Since my last yearly report, Congress has faced up to its responsibilities in many areas, passing several notable pieces of landmark legislation. We failed in other areas.

Though the pace with which we conducted the nation's business was often exasperatingly slow, we managed—only partially because of the first lame-duck session in nearly two decades—to write what I deem to be on balance a positive record on domestic legislation.

One reason for this assessment of the second session of the 91st Congress was the broad effort which we made to dig into the fundamental structure of government and make it more responsive.

Again, there were some frustrations, in the form of sound reforms that were rejected or smothered by procedural tactics, but there were several encouraging developments.

Welfare:

Let me begin with the most revolutionary reform and the one which, at this writing, appears destined to be my principal disappointment—the Family Assistance Plan, President Nixon's proposal for a thorough overhaul of our archaic welfare system.

This nation's present public assistance programs are a moral, economic and administrative disgrace.

They promote family breakup, destroy the will to work, degrade the recipient through a series of demeaning eligibility tests and diminish us as a people by their very existence.

The Family Assistance Plan would place a $1,600 federal floor under welfare payments, ending the wide disparity that exists between states such as Illinois and Mississippi.

It contains strong work incentives, which would help move many thousands of Americans off the welfare rolls and onto payrolls, where they would contribute to the support of their communities rather than being supported by them.

It offers job training to the unskilled and provides day care facilities for working mothers with small children.

In sum, it rebuilds the machinery of the welfare system from the ground up, and represents one of the most significant pieces of social legislation since the 1930s.

Because I believe so deeply in the need for welfare reform, I was dismayed as we moved into the final days before adjournment by the failure of the Senate to enact the Family Assistance Plan.

But the bill has passed the House, hearings have been held in the Senate and it has been offered for purposes of debate on the Senate floor, with my sponsorship. I am confident that it will become law in the new Congress.

Postal service:

The Post Office department, with its chronic deficits and its labyrinthine political arrangements, was recreated in 1970 as the United States Postal Service, an independent establishment within the executive branch.

Hopefully now, through implementation of modern business techniques, and by taking politics out of the Post Office, the American people will begin to receive the type of efficient mail service that has been denied them for too long.

Social Security:

Basic reform also seems certain to come to the Social Security system.

Widespread support developed in 1970 for my bill, introduced originally in 1967, to establish a permanent "escalator" provision, which would insure that benefits increase at a pace consistent with increases in the cost of living.

This would mean that the elderly, who, because of their fixed incomes, have paid a tragically high cost for inflation, would be able to plan their financial futures with greater confidence.

Congress recognizes the need to raise the earnings limitation beyond which Social Security recipients begin to lose their benefits.

While this would be a welcome step, I believe that the limitation eventually should be phased out altogether.

To tell individuals who have contributed to our economic system for four decades or more that they cannot receive their full Social Security benefits unless they sharply curtail their work activities is to authorize an unconscionable waste of our national talents and experience.

Executive reorganization:

To streamline the functioning of the executive branch, Congress approved President Nixon's proposals for an Office of Management and Budget and an Environmental Protection Agency.

As a member of the Senate Committee on Government operations, I worked closely with the Administration on these basic organizational reforms.

The office of Management and Budget absorbed all of the functions of the Bureau of the Budget, but also contains within it a new Domestic Council—a priority-setting mechanism for domestic affairs comparable to the National Security Council that operates in the realm of foreign affairs.

The Environmental Protection Agency consolidated all major programs to combat pollution in a single agency independent of existing departments, paving the way for a unified battle to save our environment and eliminating a jungle of overlapping jurisdictions.

Neither of these new agencies has attracted a great deal of public attention, but it is difficult to overstate their importance.

In an era when many thoughtful Americans have begun to scrutinize seriously our national goals and values in an attempt to decide which of them deserve precedence, it is vital that there be machinery within the government to sift priorities and make recommendations to the President.

Similarly, with the evolution of the environment issue into a national crusade, with its having moved to its rightful position near the top of our list of priorities, it is imperative that there be an effective institutional basis for sound environmental management.

Congressional reform:

The movement toward reform even extended into Congress, with passage of the Legislative Reorganization Act, the first congressional reform measure since 1946.

The new law opens more of the operations of the legislative branch to public examination by insuring that the voting positions of Congressmen are publicly revealed, takes steps to expedite legislative proceedings, modernizes the processing of federal fiscal and budgetary data, increases staff assistance and establishes a Joint Committee on Congressional Operations to continue the study of Congressional functioning.

Change is so rare in Congress that even a modicum of institutional reform must be applauded.

But the problem of revitalizing Congress, making it more responsive to the will of the people, is far from solved.

The seniority system, which rewards longevity and the accident of residence in a one-party state, is a pervasive—and often stultifying—influence on our operations. It must be modified.

We must make all of our procedures more democratic if we are to regain the confidence of an increasingly skeptical public.

It was the absence of democratic procedures in Congress which was responsible, in my view, for our failure to enact three additional pieces of valuable reform legislation.

I strongly supported each of these measures and will work for their adoption in the 92nd Congress.

Consumer protection:

The first of these, the Consumer Protection Act, was the product of eight months of work in the Senate Government Operations Committee, upon which I serve.

It was overwhelmingly approved in the Senate, by a vote of 74-4, but was killed by a 7-7 tie vote in the House Rules Committee, which is far from representative of the House as a whole.

This bill represented the best thinking of both the Administration and of a bipartisan group of Senators.

It would have spelled an end to the haphazard attempts to deal with consumer problems through the establishment of a Council of Consumer Advisers, a Consumer Protection Agency, a program of consumer protection grants to state, local and private organizations, and various other progressive features.

Yet this strong, fair bill is dead because the votes of seven men denied the full House of Representatives any opportunity to consider it—an absurd result.

And the beleaguered consumer is left to be protected by the uncoordinated efforts of some 34 different departments and agencies in the federal government.

Electoral reform:

The electoral reform bill, which would have amended the Constitution by abolishing the antiquated Electoral College and providing for the direct, popular election of the President, was a victim of verbosity.

It was talked to death in the Senate after passage in the House.

We are now faced with the specter of an election in 1972 in which a candidate without a pluarilty could be elected President, a paralyzing possibility which the 1968 presidential election should tell us is not remote.

The 1968 election had brought the need for reform to the fore, and yet the clear wishes of the people—as expressed in numerous polls—and the majority of Congress were thwarted because of our inability in the Senate to find enough votes to shut off a filibuster on the issue.

We were not defeated on the merits of the issue, but by a procedural requirement — the need for a two-thirds vote to close off debate — and I was reminded again of the overriding need for an easing of the cloture rule.

Revenue sharing:

In 1967, I was one of the earliest sponsors of legislation providing for the sharing of federal revenues with the state and local governments, and I was distressed again this year by the failure of this key proposal to emerge from the House Ways and Means Committee.

I do not believe that all wisdom resides in the federal government; there are many local problems which can best be attacked at the local level.

But the state and local governments with growing problems and a desperate shortage of new revenue, must have federal financial assistance, with no "strings" attached, if they are to launch innovative programs and resume their proper roles as full partners in the federal system.

Revenue sharing has the full support of President Nixon and an almost unanimous endorsement from the chief executives of the states, counties and municipalities of this country.

I strongly suspect that it also would be approved by a majority of both houses of Congress. But we will never know if my feeling is correct until the revenue sharing concept is permitted to stand or fall on its merits by a vote in both the House and Senate.

Almost every major piece of domestic legislation can be construed as a reform measure, since it affects to some degree the way in which government approaches a particular national problem.

Consequently, there were many new laws or amendments passed by the second session of the 91st Congress which might properly fall under the rubric of reform. Under any heading, however, they constituted significant, forward-looking Congressional action.

Let me touch on these measures, all of which I either cosponsored or actively supported, and mention their principal provisions in the next article.

• • • EDITORIAL • • •

Granite City Press-Record

PUBLISHED MONDAY AND THURSDAY
by Granite City Press-Record, Inc.
1815 Delmar Ave., Granite City Ill. 62040
876-2000

PUBLISHER
C. E. Townsend

GENERAL MANAGER
Paul Halbert

EDITOR
Wm. F. Winter

MEMBER

Audited Paid Circulation ABC

Southern Illinois Editorial Association

International Conference of Weekly Newspaper Editors

MEMBER Illinois Press Association NEWSPAPER

NATIONAL NEWSPAPER ASSOCIATION Founded 1885
Free Press A Key
NNA SUSTAINING MEMBER — 1971

Ten cents per copy. By mail to Granite City Rural Routes, $9.20 per year; first and second zones, $11.00 per year; third zone, $11.40 per year; fourth zone, $12.00 per year; fifth zone, $12.80 per year; sixth zone, $13.40 per year; seventh zone, $14.00 per year; eighth zone, $14.50. Six months, one-half annual rate. Servicemen—$5.60 per year; $2.80 for 6 months.—Anywhere in the world.

Salvation Army to Continue Its Downtown Welfare Center, Construct New Citadel

At the time initial plans for a Salvation Army capital fund drive were reported, we suggested that all keep in mind the Corps' obligations in the neighborhood of its present citadel. Subsequently, planning focused on a two-center operation, with welfare and emergency services still provided at the existing building and other phases of the program to be conducted at a proposed new building.

An additional development, last week, was the decision to establish a committee to consider all possible locations for a new citadel. With $105,000 raised for the $255,000 construction project through legacies and gifts, a campaign for the remaining $150,000 will be launched with a dinner Wednesday night.

The proposal appears likely to receive extensive public support because of the high local regard for Salvation Army ideals and because the size and condition of the present citadel have restricted helpful activity programs for young and old. Program participation in the past five years has increased by more than 40%, causing serious overcrowding.

Local labor unions in 1943 rehabilitated an abandoned union hall and gave it to the Salvation Army. It served well as a citadel until population growth rendered it inadequate. With union, business, organization and individual support, it is hoped to successfully conclude the 1971 capital fund drive within a short time.

No Basis for Long Delay in Proceeding with Widening, Paving Remainder of Johnson Road

Alderman Sam Whitmer is right in his concern over the progress of the proposed Johnson Road widening. It has been regarded by city officials and citizens for several years as, in Whitmer's words, "our No. 1 priority street project."

It is understandable that he is "getting tired of sitting here waiting for the right-of-way." But we disagree with his next comment that "if they don't want the improvement, then I think we shortly should move off the Johnson Road project and use the money to move onto other things."

What must be considered is the overall good, not just the wishes of a few property owners who are causing the delay.

The overwhelming majority of "they" see the need for a wider, smoother, more durable street surface along the north-south portion of Johnson Road and a small part of the east-west section.

If agreement on the needed easements can be obtained within the next few days, the problem will be solved and construction bids can be sought. If not, the right-of-way ought to be condemned. In either case, work should proceed without further waiting.

Traffic Control Inadequate at Crash Scene Where Two Maryville School Girls Were Hit

The tragic occurrence as Maryville Grade School pupils were starting home on the afternoon of Jan. 19 directs new attention to the "no man's land" hazards and service inadequacies resulting from failure to extend municipal boundaries outward as new subdivisions are built.

The school is a part of Granite City but the neighborhood it serves is unincorporated—and there is only limited traffic control on Maryville Road, a four-lane concrete highway. There were no adult guards on duty as two school girls walked eastward in the crosswalk.

A northbound auto in the easternmost lane, passing several cars that had been halted to turn left into the school grounds, crashed into the two, knocking them through the air for many feet. A seven-year-old was fatally hurt and a nine-year-old was critically injured.

There is no way to rationalize such injury and loss of life; it should not have been allowed to happen. Hindsight shows the obvious need for better marking of crossings. Maryville Road near the school has only a "school zone—20 miles per hour" sign and a "school crossing" sign with no traffic light or school stop sign.

There also is an urgent need for all motorists to stop taking it for granted that no autos will be encountered at intersections, that no pedestrians will step out from behind parked or stopped vehicles, that nothing unexpected will occur.

In school areas and elsewhere, needless risks are created by drivers every day, hurrying on supposedly important missions which could not possibly exceed in importance the need to proceed with safety, the need to protect and preserve human lives.

In 25 years at the Press-Record we have reported hundreds of traffic deaths, many of them youngsters struck down before they could become aware that a car was approaching, before they had grown old enough to acquire adult pedestrians' ability to perceive and avoid street, parking lot and driveway dangers.

None of these sad stories has been easy to write, and all have impressed us as extra tragic because of the gnawing thought that probably more could have been done to prevent them.

More effective traffic safety programs are a "must" in the Quad-Cities.

'Peace, Love' Platform May Not Be Enough

"Peace and love." Not a bad platform, but we don't think it will get Walter Dakin Williams of Collinsville elected U. S. senator from Illinois in 1972, any more than his efforts succeeded in 1968 or 1970.

With all due respect to Mr. Williams and his brother, playwright Tennessee Williams, who always seems to get mentioned in the campaigns, it is a lost cause and he knows it.

To successfully mount a race for membership in the "most exclusive club" requires not only an alert mind and good intentions, which he has, but a broad base of public backing, which he lacks.

In a democracy, nobody should be discouraged from running for office, at least once, but we find it difficult to see why in this case he is going to bother to seek the Democratic nomination to oppose Senator Percy.

Grassroots Government

This week's meetings of Quad-City taxing agencies:

Nameoki Town Bd.	7:00 p.m.	Mon., Jan. 25	Town Hall
GC School Board	7:30 p.m.	Mon., Jan. 25	20th-Adams
GC City Council	8:00 p.m.	Mon., Jan. 25	City Hall
Venice Council	8:00 p.m.	Mon., Jan. 25	City Hall
GC Park Board	7:00 p.m.	Wed., Jan. 27	Wilson Park
Venice Town Bd.	7:30 p.m.	Wed., Jan. 27	1502 Fifth St.
Pontoon Village	7:30 p.m.	Thurs., Jan. 28	Recreation Hall

50 Years Ago

February Vote on Park District

JANUARY 25, 1921

A petition for organization of Granite City as a park district was filed in the Madison County Court and County Judge J. E. Hillskotter set February 19 as the date for the election. Polling places will be Emerson School for Venice Township and McKinley School for Nameoki Township. The voting hours will be 7 a.m. to 5 p.m.

It is planned to eliminate the Belt Line Railroad and right-of-way from 24th Street and, by utilizing the space between North 24th and South 24th, to construct a park boulevard.

Another work which will probably be taken over by the park district is the triangle park at Niedringhaus and Madison avenues from the Commercial Club. It is proposed to create a "city beautiful."

* * * *

Revival services are in progress at the First Presbyterian Church, 1639 Third St., Madison, with Mrs. Jessie Holt of the Christian and Missionary Alliance speaking.

25 Years Ago

Riverfront Highway Plan Revived

JANUARY 25, 1946

A vigorous effort has begun to revive the riverfront highway project—work on which was started by the state before World War II and then stopped due to the war. Mayors of the Quad-Cities launched a joint drive for completion of the highway at a meeting with the Chamber of Commerce highway committee and Harry Kluge, county highway superintendent, and E. J. Wade, assistant superintendent.

* * * *

Mr. and Mrs. William Cariss of Rural Route One entertained their card club. Present were Eugene Baumberger, Emil Mueller, Evan Griffith, Otto Romann, Walter Emde, Elmer Branding and Abner Branding and their wives. Prizes were won by Mrs. Emde, Mrs. Abner Branding and Mrs. Elmer Branding. The next meeting is to be with Mr. and Mrs. Mueller in Nameoki.

* * * *

Veterans will meet in the Madison Odd Fellows Hall, 1428 Third St., to organize the Veterans Social Club. Two previous meetings were attended by 75 veterans. Temporary officers are Claude Echols, president, George Huff, secretary, and Demos Nicholas, treasurer. The club plans to organize sports teams and social functions.

The FORUM

Name and address must accompany each letter but will not be revealed if anonymity is requested. Communications of less than 250 words will be given preference. All are subject to condensation and grammatical changes. Those libelous or not in good taste will be rejected or edited.

Create Separate University and Overrule the Tuition Increase

To the Editor:

Objection—the 43% increase in tuition for the Southwestern and Carbondale campuses approved by the Illinois Board of Higher Education that will take effect next fall. This is the second increase in less than a year.

This will cause a lot of hardship on some of the students who are barely making ends meet now. Jobs during the summer months will be few and far between if economic conditions as of now still exist.

Parents and students should write to their state legislators objecting to the increase and ask them to veto it in the coming Illinois General Assembly.

They should also ask them for the separation of the two campuses and that the campus at Edwardsville be known as Southwestern University. This was recommended by Lt. Gov. Paul Simon and should have his whole-hearted support.

VASIL TANASE
1803 Sixth St., Madison

SPORTSMEN DEDICATED TO CONSERVING ANIMALS

To the Editor:

In reply to a letter in The Forum Jan. 18, "Hunting Film Was Brutal." I have a few things to say in defense of the sportsman "with the big gun."

In 1908, the antelope in the West was just about extinct. The sportsman and conservationist, together, closed to everyone the season on antelope.

Today, antelopes flourish because of the protection given to them from monies provided by the government and the man "with the big gun."

In Missouri, deer, turkey and, yes, black bear had just about gone the way of pure air, until the conservationists and the sportsman began to put money into the preservation of these animals in things such as food plots on state-owned land and ponds dug by hired help.

Today, because of this effort, deer and turkey are at an all-time peak in that state, and the black bear is starting to come back.

The sportsman uses a large-caliber gun to insure himself of a clean, quick kill with a well-placed shot.

As for the animal being at a disadvantage, I assure you, if you haven't stalked Wyoming antelope, or a big mule deer, a Missouri white tail or a turkey gobbler, that their advantage is far greater than the hunter.

I say "Thank God" for the sportsman.

Through his efforts and concern for these beautiful creatures, we have far more species existing today than if we had to depend on people who complain about a movie, and possibly did nothing in a lifetime for their preservation.

PAUL FISK
2523 East 25th St.

SCHEDULING PROBLEMS IN PARK BASKETBALL

To the Editor:

Everyone is always talking and reading about the wonderful Park District programs that are so beneficial to the community — which is true. These programs, however, are not always handled in the appropriate manner.

For instance, there is the case of the young men of our community who are enrolled in the Park District's basketball program. It has been rumored that the district wants to terminate it and it seems to be true regarding the manner in which they handle this particular program.

First of all, the Park District distributes schedules for these men to follow pertaining to where they will play and at what time. The district office then, starts switching these games around and everything becomes really confusing.

Now, these men have team sponsors who have to pay for their particular teams to participate in these leagues and I, for one, believe they should start receiving a fair deal.

I know of at least one instance which has angered players and fans alike in which one particular team manager telephoned the park office to confirm a playing date and place.

When the team arrived at the school designated, however—to the surprise of the teams and a Grigsby school official who was taking tickets for a Grigsby school basketball game—they learned that they could not use the gymnasium for that particular night.

There have been telephone calls made to the Park District office and the people calling the office are given the same old run-around. I believe something should be done about this situation and I hope this letter will start the wheels turning.

INTERESTED FAN

Income Tax and Social Security Withholding Rates Have Changed

(Internal Revenue Service)

(Q) How do you decide which tax package to send people?

(A) These decisions are based on last year's returns. Each taxpayer is sent a package containing schedules he used to prepare his 1969 return.

(Q) Why did the withholding change?

(A) There are a number of reasons," some of them increased withholding while others decreased withholding.

Withholding rates for Social Security Tax increased from 4.8% to 5.2%, effective Jan. 1.

This would increase withholding for all taxpayers covered by Social Security.

Income tax withholding rates were lowered beginning in January for single persons and those with low incomes.

These changes result from the Tax Reform Act of 1969.

(Q) I have all the information except my W-2. Can I file without it?

(A) Every effort should be made to secure your W-2 statements in time to file a correct return before April 15.

If you are unable to secure all W-2 statements, fill out your return based upon the best information available.

An amended return can be filed when corrected information is secured.

(Q) Are conservation expenses deductible for a farmer?

(A) Yes, farmers may deduct certain soil and water conservation expenses, that would otherwise have to be capitalized.

However, if the land is sold within ten years special rules apply in calculating any gain.

(Q) Where do I send my return?

(A) Send it to the IRS regional service center for your area. The addresses are listed in the tax form instructions.

An envelope addressed to the center was included in the tax form package.

(Q) Where can I get a copy of the form on moving expenses?

(A) This form is available at local IRS offices. Ask for Form 3903.

(Q) I sold my house last year. Do I have to report this on my tax return?

A) You should report any profit you made on the sale of the house as a capital gain.

However, if within a year you purchased another house costing at least as much as the "adjusted sales price" of the one you sold, then tax on the gain is postponed.

Tax on gains from home sales may be eliminated entirely for those who are 65 years of age and who meet certain conditions.

For details on this and other aspects of home sales, send a postcard to your IRS office and ask for Publication 523, Tax Information on Selling Your Home. This booklet is free.

(Q) Can I deduct my Blue Cross premiums?

(A) Yes, if you itemize deductions.

Note that one-half of your medical insurance premiums up to $150 are deductible even though your total medical expenses do not exceed 3% of your income.

This is explained in the 1040 tax instructions as well as Schedule A, where this item is entered.

(Q) Are gambling losses deductible?

(A) Gambling losses can only be used to offset gambling winnings, if deductions are itemized.

The law does not permit a taxpayer to use these losses to reduce his other income.

(Q) Are you going to send out estimated tax forms this year?

(A) Yes, estimated tax forms will be mailed in February to all those who filed an estimated return for 1970.

Forms will also be sent to those who should have filed an estimate last year but didn't.

Patricia Hogan Wedding April 17

April 17 is the date set for the wedding of Miss Patricia Ellen Hogan, a daughter of Mr. and Mrs. Raymond M. Hogan, 2645 Adams Street, and Anthony G. Carey, a son of Mrs. Florence Carey, of Grafton, Ill.

The engagement and wedding date has just been announced by the parents of the bride-to-be.

Miss Hogan a 1967 graduate of the Granite City High School, was graduated in 1970 from St. Joseph Hospital School of Nursing, Alton, where she is now employed in the Intensive Care Unit.

Her fiance graduated from the Jerseyville High School in 1966 and attended Quincy College in Quincy, Ill. He has completed service in the U. S. Army and is presently employed by the Grafton Boat Works. The wedding will take place at Sacred Heart Catholic Church in Granite City.

ENGAGED. Miss Patricia Ellen Hogan, whose betrothal to Anthony G. Carey of Grafton is announced.

Bunco Club is Entertained

Mrs. Alice Koesterer, 2804 Iowa St., entertained the Thursday Evening Bunco Club at her home last week.

Those who excelled at games and received prizes were Mrs. Angie Hartman, Mrs. Louise Hutchings, Mrs. Lorine Campbell, Mrs. Louise Orr and Mrs. Celeste Johnson.

The hostess served a dessert course to the prize-winners and to Mrs. Mrytle Bruns and Mrs. Myrtle Ryan, and the group was invited to meet Feb. 1, in the home of Mrs. Orr, 2844 Iowa St.

NAVY MOTHERS 850 HOLD SOCIAL MEET

Quad-City Navy Mothers 850 held a social meeting Thursday evening at the VFW Hall with 22 members and two guests present. The latter were Mrs. Marjorie Carter and Mrs. Ardella Darr.

A new member, Mrs. Eilene Rogers took the oath of obligation, and a contribution of $25 was made to Hines Veterans Hospital.

Mrs. Norma Jones was winner of the mystery package and Mrs. Louise Potillo received the special award. Prizes in the games went to Mrs. Mattie Heflin, Mrs. Elsie Quinlan and Mrs. Edith McAlister.

Plans were made for the next meeting to be held Feb. 4.

FIRST BAPTIST CHURCH HOLDS FAMILY NIGHT

The regular "family night" at First Baptist Church last week was attended by 65 members and their guests.

Tables decorated with hearts and flowers carried out a Valentine theme and after dinner the pastor, Rev. Ray Eitelman, gave the lesson.

The Woman's Missionary Society, and Girls in Action and Acteens held separate meetings and clothing and household articles were collected for a family whose belongings were lost in a fire recently.

A goal of $300 was set for the Annie Armstrong Home Missions offering, and announcement was made of a Leadership Readiness Conference to be held at Meadow Heights Baptist Church in Collinsville Feb. 8 at 6:45 p.m.

A program on the American Indian was given under the direction of Mrs. Eitelman, and slides were shown of missionaries on the reservations.

The next family night will be Feb. 17 when the program will be given by the combined mission organizations.

GRIGSBY PTA MEETS TONIGHT

The Grigsby Junior High School PTA will hold its January meeting tonight in the school cafeteria. The program will consist of two informative and entertaining groups, the Tri-City Sky Steelers Model Airplane Club for the boys and John Robert Powers Finishing School for the girls.

After this event there will be a short business meeting when those students present will be invited to the Band Room for dancing. Refreshments will be served by the Executive Board at the close of the meeting.

Girl Scout 'Thinking Day' Program Feb. 21

Mrs. Doris Wood, 1 Wilson Park Drive, chairman of Neighborhood Two Girl Scout leaders, was hostess for a planning session Thursday evening in preparation for the annual District Four "Thinking Day" program.

The program is a worldwide event in which scouts commemorating their founders, Lord and Lady Baden-Powell, whose birthdays are observed Feb. 22. Girl Scouts throughout the world "think" of each other at that time by participating in various programs to exchange greetings.

The District Four program will be held at Nameoki School Feb. 21 at 1:45 p.m. All five neighborhood associations will take part.

The scouts will dress in foreign costumes and entertain with songs and dances representing the chosen countries.

Neighborhood One as yet has not selected its country; Mrs. Evelyn Tolliver will be in charge.

Neighborhood Two, portraying Greece and Hawaii, will be led by Mrs. Venka Ambuehl and Mrs. Norma Walton; Three, Sweden and Poland, Mrs. Barbara Walker and Mrs. Mae Lee; Four, Israel, Mrs. Doris Votaw; and Five, Ireland, Mrs. Betty Tester and Mrs. Judy Ozier.

Mrs. Wood announced that each Cadette troop in the district will make five World Association flags from different countries, and one Cadette from each troop will participate in the opening ceremony.

Senior scouts will be in charge of the narration, a reading and closing ceremonies.

A practice session for the Cadettes and Seniors will be held Feb. 16 at 6:30 p.m. at St. Joseph's School; all who are to take part must attend and bring their flags.

Brownie and Junior level scouts will entertain with songs and dances. Leaders will be informed of individual neighborhood plans and practice sessions.

Parents of Hearing Impaired of Two Counties Will Convene Here

Steve Gargac, president of the Bi-County Parents Group for Deaf and Hard of Hearing Children, is announcing that the January meeting of the organization will be held Tuesday at 7:30 p.m. at Lake School. A general business meeting will take place and plans for the state parents' group will be announced.

A "hearing alert," announced nationally Friday by George Fellendorf, executive director of the Alexander Graham Bell Association for the Deaf, will be discussed.

The parents' group is currently collecting used mercury batteries as a fund project.

All interested persons may attend the meeting, which will be followed by a coffee and dessert hour, presided over by the hospitality chairman, Mrs. Shirley Scully of Belleville.

Minerva Club to Send Delegates to Dinner

Mrs. Peggy Sollberger and Mrs. Helen Peterson will represent the Minerva Women's Club at the Salvation Army Capital Fund Dinner, set for 6:30 p.m. Wednesday in the cafeteria at Coolidge Junior High School.

The representatives were chosen at the club's regular meeting Thursday evening in the home of Mrs. Ann Fraley, 2910 Yale Drive.

Mrs. Sollberger, club president, was in charge and Mrs. Mary Tarpoff, sergeant-at-arms, presented the flag, led the pledge of Allegiance and called the roll. Mrs. Fraley offered the Club Collect.

Final arrangements were made for a "Husband's Night" party, to which honorary club members will be invited, and it was announced that two new members will be initiated and installed at the Feb. 4 meeting, at the home of Mrs. Margaret Rehagen, 53 Riviera Drive.

A financial report was given by Mrs. Audrey Nagy, who also won the mystery award.

Refreshments were served by the hostess to those named and to Mesdames Beverly Benoit, Jo Ann Burcky, Kathy Busch, Phyllis Hodge, Joanne Kraus, Shirley Goff, Jan Kohl, Julie Lorentz, LaVenka Meyer, Clara Parker, Charlotte Rapp, Ida Weiss and JoAnn Terrell.

PAST OFFICERS pins being presented to Mrs. Shirley Parmley, Mrs. Ellyn Mae Curtis and Mrs. Barbara Johnston, on left, by Mrs. Sheryl Whaley, vice president of Nu Zeta Chapter of Beta Sigma Phi.

Lincoln Place Community Center Club Plans Valentine Dance

The Lincoln Place Community Center Boys and Girls Club met Thursday evening at the Center. Sixteen were present.

President Greg Nighossian called the meeting to order and five new members were welcomed. They were Donna Darsch, Pam Collins, Bob Nodi, Dennis Sperina, and Rick Ziegler. All were welcomed and a "silent" member, Kathy Rippey, was added.

The Sweetheart dance planned for Feb. 13 has been cancelled due to a union dispute. The only way a dance could he held would be to earn money for a Union band at a cost of $180 for four hours, a cost which the young people found prohibitive.

Instead the boys and girls have decided to have a Valentine dance just for members and their dates. It will be held Friday, Feb. 2, from 6 until 10 p.m. at the Community Center on Niedringhaus Ave.

Refreshments were served after the meeting to Melvin Anderson, Doug Barkley, Diane Bodi, John Bodi, Carla Foster, Serita Garcia, Monica Grim, Jim Harms, Melissa Jones, Brenda and Karen Kuge, Wayne Smith, Greg Nighossian, Matt Scanlan, Robin Tartt, Joe Valencia, Mrs. Carol Foster, Mrs. Louise Bodi and Mrs. Sharon Wickham.

1971

1921

CELEBRATE 50th ANNIVERSARP. Mr. and Mrs. William Yakubiak, 1315 Washington Ave., who observed their golden wedding anniversary Sunday at the Polish Hall in Madison. They are shown on the left in a recent picture, and on the right at the time of their marriage.

William Yakubiaks Mark Golden Anniversary

Mr. and Mrs. William Yakubiak, 1315 Washington Ave., Madison, observed their 50th wedding anniversary at a dinner party given by their family Sunday at the Polish Hall.

The Yakubiaks have five daughters, Mrs. Raymond (Lottie) Wenc, and Mr. and Mrs. Ray (Lorraine) Rakowski, of East St. Louis; Mrs. Walter (Gertrude) Rutkowski, Mrs. Kenneth (Leona) Toothill, and Mrs. Charles (Victoria) McQuay. There are also 13 grandchildren and our great-grandchildren.

Attending the dinner with the guests of honor were Mr. and Mrs. Charles McQuay and children Vicki, Mary and Charles; Mr. and Mrs. Raymond Rakowski and sons Ray and Billy; Mr. and Mrs. Walter Rutkowski and children Kathy and Walter, Mr. and Mrs. John Tanner and sons John and Jeffrey, Mr. and Mrs. Kenneth Toothill and children Mary and Kenny.

Mr. and Mrs. Raymond Wenc, Mr. and Mrs. Bill Dixon, Mr. and Mrs. Robert Blake and sons Larrie and Ronny, Mr. and Mrs. James Konsky, Mrs. Fannie Peters, and daughter, Florence Miss Stella Gawlik, Sister Margaret Mary, Mrs. Anna Wenc, Mr. and Mrs. Mike Rutkowski, Mr. and Mrs. William Schewe, Alex Mikolasczuk and son Raymond, and Mrs. Ella McQuay.

Mr. and Mrs. Yakubiak were married Jan. 25, 1921, at St. Mary's Catholic Church in Madison.

Brown, Schwenk to Be GC Area PTA Speakers

Dr. Benjamin T. Rose, president of the Granite City Area Council of Parent-Teacher Associations, has announced that Harold Brown, director of parks and recreation of the Granite City park district , will be guest speaker at the Thursday, Jan. 28, general meeting of the group.

Brown will speak on "The Benefits of living in Granite City." Nameoki School will host the 7:30 p.m. meeting.

The 1971 outstanding PTA member award will be presented at the annual Area Council awards banquet on Thursday, Feb. 18, at Tri-Mor Bowl. A smorgasbord banquet will be served, and reservations at $3.75 each are to be made in advance.

Special guest speaker for the awards banquet will be Wilson "Bud" Schwenk, executive director of Junior Achievement for this region. All local PTA groups are submitting nominations for the outstanding member award to Mrs. Mary Jessee.

Mrs. Jessee is chairman of the awards committee, which includes Mrs. Twila McKinney and Lee Reid.

Mrs. Jessee, who is also legislative committee chairman, has announced tentative plans to have the Area PTA Council sponsor an information study on school finance. Additional announcements will be made concrening the study.

Board members also include Mrs. Juanita Hunter, secretary, Mrs. Mary Fehrman, hospitality chairman, and Reid, vice-president.

Linda Hall Recovering

Linda Hall, 9, the daughter of Mr. and Mrs. Norman Hall, 4630 Maryville Road, was in fair condition today in the intensive care unit of Cardinal-Glennon Memorial Hospital, St. Louis. She and 7-year-old Nancy Lively of 2424 Roney Drive, were struck by an auto in front of the Maryville School Tuesday afternoon. Miss Lively was killed in the accident.

NINTH BIRTHDAY OF LORETTA ANNE HEAGY

Loretta Anne Heagy, 2801 Grand Ave., was honored on her ninth birthday with a party last week. Those attending were Diane Guenther, Stephanie and Mary Brandt, Dana York, Becky Sharp, Dorothy Popmarkoff, Janie Brown, Joan Hauptmann, Elizabeth Gain, Sandra Pashea, Cathy Reznack, Laura Perkins, Linda DeGonia, Laura Gabriel, Elaine Kayich, Cindy Jones, all of Granite City, and Kimberly and Valerie Koelker of Godfrey.

Games were played and prizes were won by Cathy Reznack, Elizabeth Gain, Elaine Kayich, Cindy oJnes and Dana York. Refreshments were served by Loretta's mother at their home.

Former Residents Name Daughter, Heidi Lynn

Mr. and Mrs. William A. Koenig of Savannah, Mo., formerly of Granite City, became the parents of their second daughter, born Saturday at Sister's Hospital, St. Joseph, Mo. The infant weighed seven pounds, five ounces and has been named Heidi Lynn.

The mother will be remembered as the former Miss Linda Sperry of Granite City. The father is assistant athletic director and coach at Savannah Junior High School. The couple's older daughter is Jill, seven years. Grandparents are Granite City Civil Defense Director and Mrs. Victor H. Koenig and Mr. and Mrs. Ovid Sperry, all of Granite City.

NURSE ALUMNI GROUP TO HOLD GUEST NIGHT

The St. Elizabeth Hospital Nurses Alumni Association held its January meeting at the Venice Recreation Center last week. A pot luck dinner was served prior to the business session, which was conducted by Sister Marce.

Reports were read and members signed three get-well cards to send to members hospitalized at St. Elizabeth. They are Sister Pauline, Mrs. Maxine Carson and Mrs. Marietta Daniels.

The next meeting will be Feb. 16 at the recreation center, when guest night "will be observed and the program will include games. Gifts for prizes are to be brought to the meeting. Plans were begun for a party to be held at the March meeting.

Attending were Sister Marce, Sister Jerome, Miss Mary Sauklis and Mesdames Frances Robbins, Amelia Rapp, Jean Lucido, Carol Buenger, Roberta Gerke, Bertha Pace, Ann Klarich, Ruth Novacich, Clara Krause, Bernice Gushleff, Edna Wallace, Catherine Delaloye, Helen Gages and Alberta Rongey.

READY MIX CONCRETE
CALL LYBARGER
452-3107 or 452-6180

CONSOLIDATE

SEE FRIENDLY HARVEY FOR A FAST $50 or SLOW $5000 WITH A LOAN FROM GATEWAY LOAN

HOURS: MON. - THURS. 9:00 - 5:00 FRIDAY 9:00 - 7:00 SATURDAY 9:00 - 12:00

1223 MADISON AVE. PHONE 877-7300

2nd TIRE 1/2 PRICE

...when you buy first tire at our everyday low price!

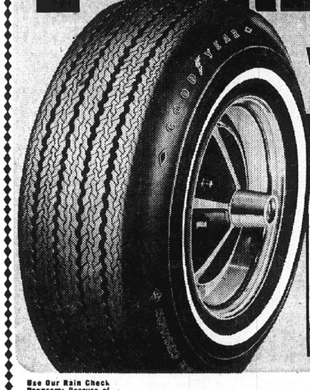

Whitewalls

You Save $16.77 to $27.20 on Second Power Cushion Tire

POLYESTER 4-PLY CORD

• Smooth no flat-spot ride • Tough Tufsyn rubber • Low profile contour shoulder for good steering control • Triple-tempered 4-ply cord body for durability

NO TRADE NEEDED

Whitewall Tubeless Size	Fits	1st Tire Regular Price	2nd Tire ½ Price	Plus Fed. Ex. Tax Per Tire. No Trade Needed
6.50 x 13	B-78-13	$33.55	$16.77	$1.76
7.00 x 13	C-78-13	$36.05	$18.02	$1.95
7.35 x 14	E-78-14	$37.55	$18.77	$2.01
7.75 x 14	F-78-14	$39.80	$19.90	$2.14
8.25 x 14	G-78-14	$43.60	$21.80	$2.32
8.55 x 14	H-78-14	$47.80	$23.90	$2.50
8.85 x 14	J-78-14	$54.10	$27.05	$2.81
7.35 x 15	E-78-15	$37.55	$18.77	$2.05
7.75 x 15	F-78-15	$39.80	$19.90	$2.16
8.25 x 15	G-78-15	$43.60	$21.80	$2.37
8.55 x 15	H-78-15	$47.80	$23.90	$2.54
8.85 x 15	J-78-15	$54.10	$27.05	$2.75
9.00 x 15	—	$54.40	$27.20	$2.89

Hurry—sale ends Sat. night! • Free Mounting!

Use Our Rain Check Program: Because of an expected heavy demand for Goodyear tires, we may run out of some sizes during this offer, but we will be happy to order your size tire at the advertised price and issue you a rain check for future delivery of the merchandise.

GOODYEAR

3 WAYS TO CHARGE
1. Goodyear Customer Credit Plan 2. master charge 3. BankAmericard

* Starred Locations Do Not Honor Bank Credit Cards.

GOODYEAR—THE ONLY MAKER OF POLYGLAS® TIRES

WELLS TRI-CITY TIRE CO. 877-1572
2248 Madison Ave., Granite City, Ill.

Altar Society Holds Meeting

The Sacred Heart Altar Society met Thursday evening in the school cafeteria with Mrs. Cecelia Cruse, the newly elected chairman, in charge.

The Rev. John Enright offered the opening prayer and the secretary, Mrs. Rose Schmidt, read a letter from the March of Dimes committee.

Mrs. Cecelia Loyet was reappointed quilting room chairman, and Mrs. Jean Lucido, of the sick committee, volunteered to care for members on the sick list.

Plans were made to sell candles for Candlemas Day on Sat., Feb. 6, and on Sunday, Feb. 7, after Masses, and a suggestion was made by Rev. Enright that the ladies begin work on items for booths and attractions for the June Jamboree.

The attendance prize went to Mrs. Florence Ashal, and refreshments were served by Mrs. Mary Kristian and Mrs. Helen Stanton. Mrs. Lee Evans and Mrs. Mary Rita Ahlers will be in charge of refreshments at the Feb. 18 meeting.

CLUB HONORS TWO BIRTHDAY MEMBERS

Mrs. Margaret Richardson entertained her pinochle club Thursday evening in her home on Pontoon Road.

The birthdays of Mrs. Agnes Schwarzkopf and Mrs. Grace Range were celebrated and prizes in the games went to Mrs. Schwarzkopf, Mrs. Range, Mrs. Vera Carey, and Mrs. Veronica Wagner. There were also gifts for the birthday members.

Others present to whom the hostess served refreshments were Mrs. Libby Lombardi, Mrs. Grace Hennrich and Mrs. Leona Parente.

The next meeting will be held Feb. 18 in the home of Mrs. Range, 2344 Lynch Ave.

DELICIOUS BEAN TACOS
BERT'S CHUCK WAGON
876-2576

MAYTAG SALES & SERVICE
PARTS & SERVICE FOR OTHER MAKES (Conventional)
Welch Maytag, 1818 State

1971

Markuly Photo

1921

GOLDEN WEDDING. Mr. and Mrs. Sam Kowalczyk of Madison, who observed the 50th anniversary of their marriage at a reception and dinner Saturday evening at the Polish Hall in Madison. They are shown on the left in a recent photo, and on the right at the time of their wedding.

Sam Kowalczyks Observe Golden Wedding Year

Surrounded by relatives and friends numbering approximately 250, Mr. and Mrs. Sam Kowalczyk, 1713 Edwardsville Road, Madison, celebrated their golden wedding anniversary at a reception and dinner Saturday evening at the Polish Hall in Madison.

Golden flowers, wedding bells and streamers decorated the hall, and the table where the guests of honor were seated held a large anniversary cake topped with the numerals "50," in gold, gold bells and leaves.

Mr. and Mrs. Kowalczyk were married Jan. 26, 1921, at Our Lady of Czestochowa Catholic Church in Madison, now St. Mary's Catholic Church, where the couple renewed their vows at a 6 p.m. Mass prior to the reception.

Among those present for the event were several who were in the original wedding party, Mrs. Frances Zabotka, who served as maid of honor, and Mrs. Cecelia Spinks, both of Madison; Mrs. Lorraine Stelmachowicz, and Mrs. Sophie Kostecki of St. Louis, bridesmaids, and Mrs. Leona Bampher of Madison, flower girl. All were presented with corsages.

There was also one groomsman in attendance, Alex Dobrowalski of Madison.

The Kowalczyk's have four children, Florian and Edward of Madison, Mrs. Edward (Theresa) Gula of Granite City, and Miss Cecelia Kowalczyk at home. There are 12 grandchildren and two great-grandchildren. Two daughters of the couple are deceased.

Catholic Charities Directors Meet, Report on Activities

A meeting of the board of directors of the Quad-Cities Catholic Charities was held last week.

The Rt. Rev. Msgr. William J. Cassin chaired the meeting because of the death of the president, Paul Edmonds, and the illness of the vice-president, Thomas Nesbit.

It was reported that the 1971 allocation from the United Fund is $33,500.

The Catholic Charities handled a total of 598 cases for the year 1970. Of this total, 447 were family welfare cases and 151 were child welfare. Service was given to 19 unmarried mothers and 12 adoptions were finalized. The agency has 8 active foster homes.

LIST WITH COCHRANE-WOLF
"IT'S SOLD"

The agency has been receiving an increased number of referrals for financial assistance from other private and public agencies. The United Fund director is to call a meeting of all involved agencies to try to find a solution for this problem.

A memorial resolution for Mr. Edmonds was signed by all members present and will be sent to his family.

The annual meeting of the Catholic Charities board of directors will be held in April.

ST. MARGARET MARY VALENTINE OBSERVANCE

Ladies of St. Margaret Mary Catholic Church met last week in the church hall with the newly installed officers, Mrs. Marilyn Aerne, president, Mrs. Helen Valencia, vice-president, and Mrs. Dorothy Valerious, secretary-treasurer.

Rev. Edward Groesch, the new pastor, led opening prayer. Committee reports were given and it was announced that Mrs. Theresa Harding will serve as chairman of a pancake and sausage breakfast to take place Sunday, Jan. 31, in the church hall from 8 a.m. to 1 p.m.

Plans were made for a "sweetheart dance" Feb. 14, when Paul Sabol's band will furnish the music. Mrs. Edwina Thompson is chairman of the dance, which will be held in the hall.

Miss Millie Nagel will serve as chairmen of a "flea market" planned for late April. Additional plans will be anounced later on the location of the event and other arrangements.

The Catholic Youth Organization of the church sponsored a bake sale Sunday.

Fifty-two ladies were present for the meeting and were served refreshments by Mrs. Sandra Schnefke and her committee.

FIJAN-MAERAS AGENCY
REAL ESTATE & INSURANCE
452-1127

MRS. WARREN TAYLOR, the former Madeline Epperson, who was married Saturday afternoon at St. Joseph Catholic Church.

Madeline Epperson is Bride of Warren Taylor

Miss Madeline Epperson became the bride of Warren Taylor Saturday afternoon at St. Joseph Catholic Church.

Their parents are Mr. and Mrs. Walter Epperson of Collinsville, and Mr. and Mrs. Roland Horton, 4210 Kirkpatrick Homes. The Rev. Martin Mangan performed the ceremony at 2 o'clock before the altar decorated with white gladioli and orchid pompons.

A gown of ivory crepe was worn by the bride. The Empire waistline was encircled with braided crepe and pearls, and pearls edged the jewel neck. The sleeves were long and puffed and the skirt was slightly gathered.

A profile of ivory organza flowers and satin ribbons secured the bride's cathedral veil of candlelight illusion and she held a prayer book topped with a shower arrangement of orchids, ivy and baby breath.

Miss Donna Epperson was her sister's maid of honor, and three cousins, Misses Linda Conaway, Debbie Conaway and Frances Preloger, were bridesmaids. They were dressed alike in floor-length gowns of violet crepe featuring Empire waists encircled with bands of matching fabric, gathered skirts, jewel necklines and long puffed sleeves. Bands of braided crepe formed their headpieces and they carried colonial bouquets of lavender orchids and white carnations tinted the same shade.

Lisa Burgess and David Parizon, cousins of the bride, served as flower girl and ring bearer. The former carried a nosegay of lilac carnations.

Michael Trtan was best man for Mr. Taylor and the list of groomsmen and ushers included Roger Horton, a brother of the bridegroom, Gale Crane, Steve Shardan, Greg Kettler and two other brothers, Douglas Horton and Gary Taylor.

The bride's mother wore a pale orchid knit costume and a lace bodice. Mrs. Horton was in a deep purple crepe dress. Both wore matching accessories and corsages of lavender orchids.

A reception was held in the evening at the American Legion Hall.

The newlyweds will reside at 4013 Melrose Ave.

A Collinsville High School graduate, the former Miss Epperson is presently employed as a beautician at a local salon. Mr. Taylor is an apprentice pharmacist.

Moser-Lasiter Nuptials Held

Arrangements of greenery and white wedding bells decorated the home of Mr. and Mrs. Ben Willtrout, 131 Briarcliff Drive, for the wedding Friday evening of their daughter, Mrs. Ellen Marie Lasiter and William J. Moser of Granite City.

The seven o'clock ceremony was performed by the Reverend Dr. David B. Maxton, pastor of the First United Presbyterian Church, before a small group of relatives and friends.

The couple had as their attendants, Miss Pat Berosky of St. Louis and Frank Richter of Granite City.

The bride selected a streetlength frock of aqua shantung and re-embroidered lace, designed on princess lines with a mandarin neckline and long sleeves. On her hair, she wore a matching bow headpiece.

The maid of honor chose a short, knit dress in vivid pink, detailed with self-covered buttons from neckline to hem.

Immediately following the ceremony, the newly-married pair was honored by more than 75 guests at a reception given in the home of the bridegroom's brother and sister-in-law, Mr. and Mrs. David Moser, 2004 Lindell Blvd.

The former Mrs. Lasiter is employed as a supervisor at a St. Louis stock brokerage firm.

Her husband, a son of Mrs. Catherine Moser, 2405 Winters Drive, is a drafting engineer employed by Illinois Power Co.

After a brief honeymoon trip at Tan Tara Lodge, Lake of the Ozarks, Mo., Mr. and Mrs. Moser will be at home at 5 Eastgate Drive.

Mrs. May Ebling Honored by Club

Mrs. May Ebling was complimented with a gift in observance of her birthday at a meeting of her social club, the Bunco-Ettes, Thursday evening in the home of Mrs. Rose Druhe 2237 Lee Ave.

A dessert course including a decorated cake was served by the hostess to mark the anniversary. Games were played and awards were won by Mrs. Helen Santagato, Mrs. Leona Delaloye Mrs. Helen Lipchik, Mrs. Flordia Batson and the honoree.

Others present were Mrs. Ruth Partney, Mrs. Angie Buehler, Mrs. Julia Portell, Mrs. Evelyn McCollegan and a guest, Mrs. Carol Nesbit.

Club members will next meet with Mrs. Ebling, 2910 Denver St.

READY MIX CONCRETE
CALL LYBARGER
452-3107 or 452-6180

Get your 1971 Illinois Auto License Plates at First Bank . . . NOW

Just bring in your preprinted application and 1970 passenger identification card or bring identification card to the bank and complete application here . . . No delay . . . You receive your plates immediately . . . Fee $1.00.

fb FIRST
GRANITE CITY NATIONAL
BANK

MEMBER F.D.I.C.

Nu Zeta Chapter Honors Past Presidents at Dinner Meeting

Nu Zeta Chapter of Beta Sigma Phi met last week in the home of the president, Mrs. Jan Ash, in Troy, for a dinner honoring the past presidents, Mrs. Shirley Parmley, Mrs. Ellyn Mae Curtis, and Mrs. Barbara Johnston.

The guests of honor were presented with past presidents' pins by Mrs. Sheryl Whaley, vice-president and plans were made to entertain patients at The Colonnades Nursing Home before the next meeting Feb. 2. The group also made a contribution to the March of Dimes.

The program for the evening was given by Mrs. Ash who spoke on the topic "Let's Talk Over The Radio and Television"; and Mrs. Shirley Worster who discussed "You and Your Audience."

Others attending the meeting were Miss Marilyn Lumpkins, Mrs. Phyllis Kabulka, and Mrs. Dona Kagy. The latter received a baby cup for her infant daughter, a gift from the chapter.

Ladies Coterie Hears Speaker

Mrs. Babbet Wells, executive secretary of the Madison County Heart Association, was guest speaker Thursday afternoon at a meeting of The Ladies Coterie at First United Presbyterian Church. She was introduced by the program chairman, Mrs. Leonard R. Davis.

Mrs. E. J. Griffith was hostess for the day and Mrs. Clarence Boettiger, president, conducted the business meeting, following a dessert course served to 23 members.

The club voted to accept two new members, Mrs. Marvin Eddington and Mrs. Merlin Hiscott, and to contribute to "Meals on Wheels"; a Quad-City project. Other business was discussed before adjoining and plans were made to meet Feb. 4 at the church with Mrs. Henry George as hostess. The program will be given by Mrs. A. C. Stoever.

SENIOR CITIZENS Y CLUB MEETS

The YMCA Senior Citizens Club met Friday for a day of fellowship and quilting from 10 a.m. until 2 p.m.

Twenty-six members attended the meeting at the "Y" presided over by Mrs. Jewel Ratliff, president. There was also a guest present, Mrs. Katherine Wilson. A sack lunch was served at noon.

IPeople

the gas supply supervisor

"... getting natural gas distributed to our customers is what this job is all about. It's a pretty complex operation. We have more than 320,000 gas customers in 328 communities. Whether it's a huge steel mill or a modest cottage, every customer expects dependable gas service. Here in the dispatcher's headquarters we literally watch gas energy flow all over our system. That's why this post is manned every hour of every day by highly trained people working with the last word in electronic controls and communications equipment. Believe me, dependable natural gas service doesn't just happen ..."

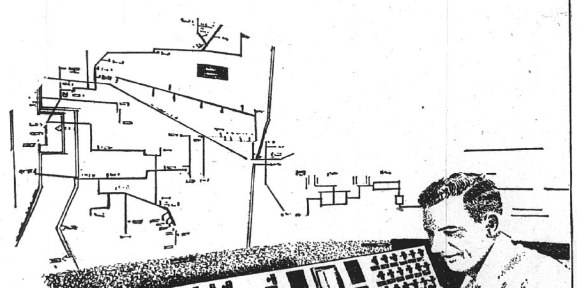

IP IT'S OUR BUSINESS TO SERVE YOU BETTER
ILLINOIS POWER COMPANY

the price of Ashes

They haven't increased in value at all. But don't wait until fire reduces your underinsured home to ashes to find out. See me and I'll explain how a State Farm Homeowners Policy with Inflation Coverage can keep your home insured for all it's worth.

ROY THEBEAU
2126 Pontoon
876-8258

JOE HASSLER
3727 Nameoki
877-4918

ED NICHOLS
3014 Madison
876-8728

MIKE TOUNDAS
1801 Pontoon
797-0100
797-0101

GERALD THEBEAU
C.L.U.
2126 Pontoon
451-7507

HARRY THEBEAU
1511 Fifth St.
876-7970

STATE FARM
Fire and Casualty Company
Home Office
Bloomington, Illinois

Public Is Invited to Open House at Tri-City Area YMCA During National Week Jan. 24-30

The Tri-City Area YMCA in Granite City will celebrate National YMCA week Jan. 24-30 by inviting the general public to stop in and observe the various activities at the "Y."

Regular weekly programs which will be in progress include: Women's Exercise classes Tuesday and Thursday, 10-11 and 7-8; Men's volleyball Monday, Wednesday and Friday 12:30-2 p.m.; Men's Basketball Tuesday and Thursday noon—2 p.m.; Youth gymnastics class Tuesday and Thursday, 4-5:15 p.m.; Advanced gymnastics class, Wednesday, 6:30-8:30p.m.

Men's "open" basketball Monday--Thursday 8-10 p.m.; Boys' gym program Saturday 10-11 a.m.; adult judo class Monday 7-9 p.m.; youth judo classes Saturday 9 a.m.-noon.

Activities in the swimming pool are scheduled periodically throughout the day, beginning with the swim team each weekday morning from 6 to 7 a.m., and usually ending nightly at 10 o'clock with an adult recreation swim period.

Current pool instruction classes include mother-tot, women's men's, youth, Boy Scout groups, an educable handicapped group, lifesaving classes and scuba diving classes.

Teenage activities during the week include Tri-Hi-Y clubs Monday 7-9 p.m.; and the dance on Saturday; 8:30-11:30 p.m.

The YMCA Senior Citizens group meets on Friday from 10 a.m. to 3 p.m.

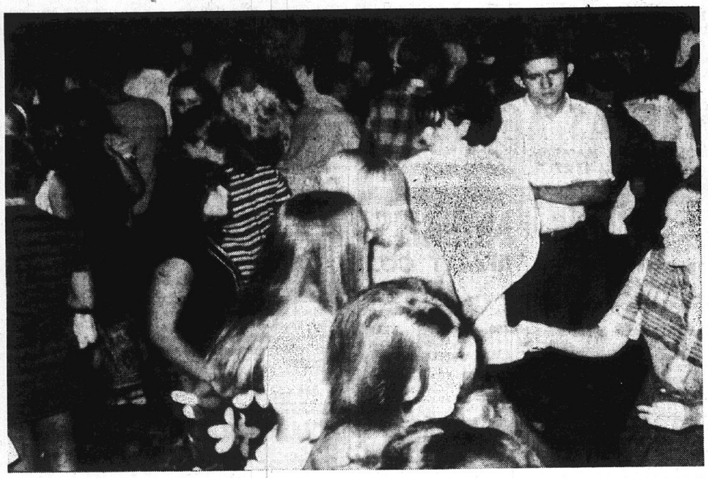

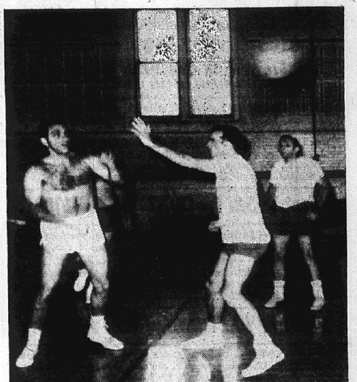

SENIOR CITIZENS at one of their weekly meetings at the Tri-City Area YMCA, with some of the ladies busy quilting, are pictured at the top. The next scenes show "Y" Indian Guides—fathers and sons—at the "Y" camp at Little Grassy Lake near Carbondale; and the Tuesday-Thursday noon basketball group.

History of Local 'Y' Dates Back to 1916, Building Completed in 1926

The YMCA had its beginning here in 1916 when a group of industrial leaders met to discuss the naturalization and edu cation problems of their immigrant workers.

Out of this meeting came the decision to organize a YMCA.

An advisory committee was formed, in cooperation with schools and civic organizations.

It provided a program of study and personal improvements for the local workers.

On March 2, 1918, articles of incorporation were signed and the YMCA took on additional community responsibilities.

By 1924, it was decided to erect a YMCA building which would include facilities for education, recreation and social functions.

On Jan. 3, 1926, a $300,000 building was opened to the public.

In 1957, a $135,000 improvement program was completed, making the physical department in the building a more modern and useful facility.

14 Long-Service Employes at YMCA Include Earl Iberg, 28 Years, Two With 16 Years

The YMCA employs many full-time and part-time people to keep its program and building in full operation and is proud of the record of employment, with 14 current employees who have served five or more years continuously.

Heading the list are Earl Iberg with 28 years, Louise Serfas and Vera Kirkpatrick with 16 years, David Cunningham and Jackie Woods 13 years, Myrtle Bell 12 years, Marcella Herman, Ruben Mendoza and Dora Darnell 10 years, Betty Fuchs seven years, Billy Jones, Leonard Blaylock and Lynn Rider six years and Mike Rapoff, five years.

YMCA SCENES at the right, top to bottom, show: teenagers gathered at the "Y" for their weekly dance; Sherry Graham supervising youngsters during a gymnastics class; a committee of YMCA members meeting to devise plans for a membership drive; and members of the Monday night adult dance class.

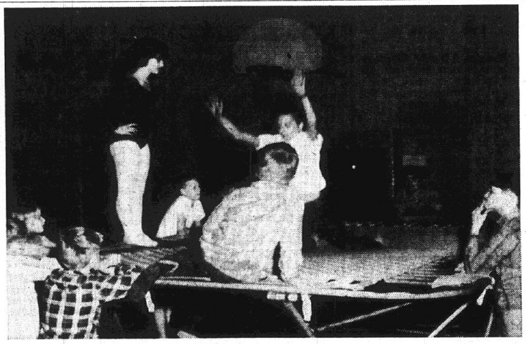

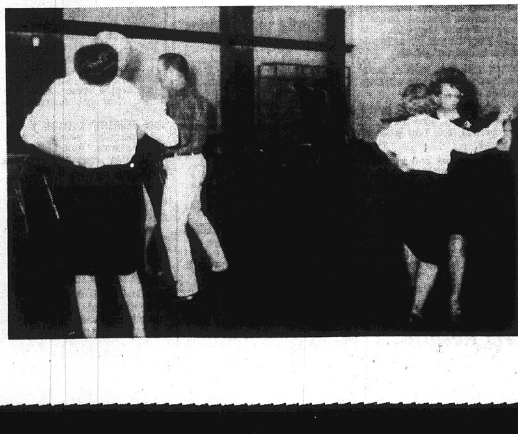

'Y' Here Part Of Area Cluster

During the past two years, the YMCAs in the greater St. Louis area have been organized into a new regional "cluster."

The reorganization was brought about by national studies which revealed inadequacies in regional services in the St. Louis area.

For instance, the YMCA's on the Missouri side were served from a Wichita regional office while those on the Illinois side were served from Chicago.

The new arrangement places a regional specialist in St. Louis. His services are more readily available; he is in a position to quickly respond to the needs of the YMCAs involved.

In addition to the St. Louis YMCA and the local Tri-City Area YMCA, the following Associations are included: Alton, Edwardsville, Belleville, East St. Louis, Carbondale, Mount Vernon, Quincy and Jacksonville, Ill., and Hannibal and Columbia, Mo.

Health Club Growing

The YMCA Men's Health Club has experienced a large growth in the last five years and now has over 100 men on its roster.

In addition to having access to the swimming pool, gymnasium and weight room, the health club members enjoy a steam room, whirlpool bath, sun lamp, exercycles, vibrator belt and private lockers.

Additional lockers were installed during the past year and plans are under way to add a workout room for health club members.

'Y' Serves Wide Area

In addition to YMCA Basketball Leagues operated in Madison and Venice in cooperation with the respective school systems of those cities, YMCA members taking part in the activities at the "Y" building come from far and wide.

Highland, Collinsville, Edwardsville, Alton, St. Louis and East St. Louis are among the many communities served on an individual membership basis.

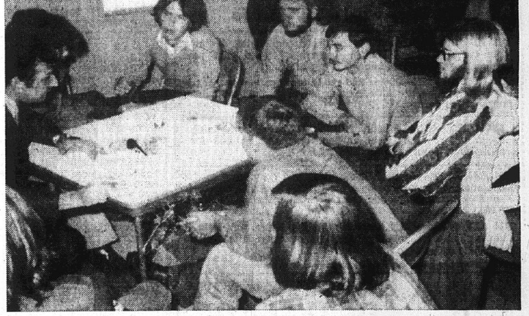

LOCAL TEENAGERS discussing legal matters with Amerik Kachigian (left in picture at right), assistant state's attorney. Other photographs show a women's exercise class — the exercise groups meet on Tuesday and Thursday mornings and evenings—and a group of chess players in deep concentration.

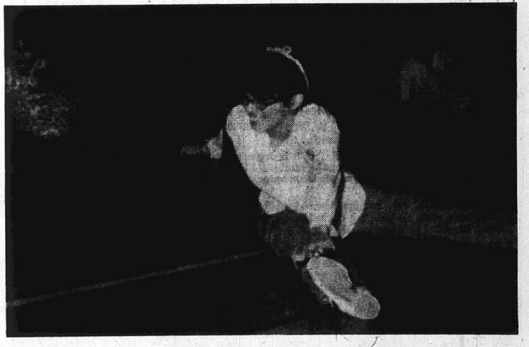

'Y' Residence Is Important to This Community

The 70-bed YMCA residence last year served employes of a number of the local industries and businesses as well as providing a "home away from home" for students, servicemen and job seekers.

In addition, several men have made the "Y" a permanent home and have continued to live at the "Y" after retiring.

The "Y" also has a contract with the Gulf, Mobile & Ohio Railroad Company, which leases rooms for crew members.

All men who reside at the "Y" have membership privileges and many participate in various programs and activities.

Endowment Fund Created

Following the lead of several YMCAs around the country, the local YMCA is building an endowment fund which could, after adequate growth, help provide additional program development.

The fund, which now totals approximately $3,000, has been built slowly over the past several years from gifts received from individuals interested in the "Y's" future and as memorials.

President Irvin Slate Jr. has expressed interest in expanding the activity of an endowment committee and increasing the value of the fund.

USE CLASSIFIED ADS TO BUY, SELL, SWAP RENT OR HIRE

DEADLINES: NOON SATURDAY for Monday Publication
NOON WEDNESDAY for Thursday Publication

MINIMUM CHARGE $1.00 (BOX NUMBER SERVICE CHARGE $1.00)

Rates: First Insertion 7c WORD; Second Insertion 6c WORD; Fourth Insertion 5c WORD

EXAMPLE: 15 WORDS, 1 TIME — $1.05; 2 TIMES — $1.95; 4 TIMES — $3.60

CANCEL YOUR AD DAY RESULTS ARE OBTAINED—
REFUNDS ARE BASED ON EARNED RATE

Houses for Sale 1

FOR SALE — BUY — TRADE — SELL

ROZYCKI REALTY
2216 MADISON
GRANITE CITY, ILL.

877-6108 877-6109 877-7188

"Growing In and With Granite"
(THE GIANT OF THE MIDWEST)

2107 WATERMAN: 2 story white brick, all rooms spacious, fireplace, basement, new furnace, 1 car garage.

EXECUTIVE HOME—2 story brick, spacious 3 bedrooms, formal dining room, beautiful built-in kitchen, breakfast room, rathskeller, 1½ baths, carpeting, cent. air, fireplace, garage. Information to qualified purchaser. By appointment. 3-27.

Want To Sell For Cash? Call 877-6108!

3214 NEWEL—Charming 3 BR brick, 1½ baths, spacious living room, built-in kitchen, finished basement plus 2 car garage. First offering!

BOX 1020, RR. #2—Smart buy in this 3 bedroom brick, 1½ baths, country size kitchen, central air, plus two car garage. Corner lot, too! $19,500.00.

F.H.A. & V.A. Financing Now Available!

EDGE OF TOWN—2 bedroom brick on ½ acre. Richly carpeted, fireplace, basement, central air and garage. Owner transferred. Wants quick sale. Only $18,500.00.

BELLEMORE SHOPPING AREA—Choice 3 bedroom brick w/full basement, 2 baths, rathskeller, carpeted thru-out, cent. air & a host of extras. See 3101 Myrtle today. $24,950.00.

$15,900.00 FULL PRICE on this nice brick home w/basement at 1628 Sixth St., Madison. Ideal terms! One of Madison's best!

We Buy -- Build -- Sell -- Trade

2412 EDISON—Real neat 2 story, 3 bedroom, living & dining room carpeted. Ideal kitchen, basement, fenced yard plus garage. Loan may be assumed. First offering!

3452 LYDIA LANE—Choice and ready to move into is this tri-level brick ranch, w/wall carpeting, air/cent., built-in kitchen, family room, garage.

2292 GARY—Prime 3 bedroom brick, 1½ baths, large living room, dining area, ideal kitchen, basement finished for rathskeller. First offering $24,500.00.

WILSON PARK—Here's a home, cozy and convenient to the park, shopping center, schools, etc.! 2555 Cleveland. Can be a 3 or 4 bedroom home and must be seen to be appreciated. $28,000.

2014 ALTON—Ideal for the large family. Extra well built 3 bedroom home, basement, garage. Host of extras. Ideal terms. Immediate occupancy.

GRANITE CITY REALTY CO.
Realtors

1414 Twenty-first St
876-2524
Herman Schroeder
Broker

We have the nicest selection of homes in town. See us for your next move. All types of financing.

3400 TERRACE LANE. 7 room brick. 3 bedrooms. Carpeted living room & dining room. Built-in kitchen. Family room, bath & ½ bsmt. 2 car att. garage. Door opener. Fenced. By appt. only!

2912 SARATOGA. V.A. nothing down $450.00 down F.H.A. Maintenance free, no painting on inside, all panneled. 3 bedrooms, carpeted living room. Real nice.

3 BEDROOM BRICK. Carpeted living room. Built-in kitchen & dinette. Bsmt. 2 car att. garage. St. Margaret Mary Parish.

3100 MOCKINGBIRD LN. 8 room split level. 4 bedrooms, living & dining rooms, built in kitchen. Fireplace. 2 car garage. Loaded with extras.

2772 MADISON AVE. 2 family brick. Ideal location. A-1 shape. 4 rooms & bath. Nice large rooms. Can assume 6½% loan.

2809 WILLOW. $450.00 down. 3 or 4 bedrooms, Living, & dining & kitchen. 4th bedroom can be beauty shop. Alum. storm sash, air cond.

1420 NORWOOD. 6 rooms alum. siding. 3 bedrooms, living & dining, built in kitchen. Fully carpeted. Bsmt. Family room. Plus extra bedroom. Breezeway. Att. garage. Fenced yard. $18,950.00.

3945 PARKLANE. 3 bedroom, living & built in kitchen. Enc. front porch. 1½ car att. garage. Fenced yard. Alum. storm sash. Extra large 100'x133' lot. Must see!

3202 WILSHIRE. 3 or 4 bedrooms. Carpeted living & dining rooms & bedroom. Beautiful built-in kitchen, oven range, dishwasher, deluxe ref. & freezer. Family room. 4 bedrooms. Office or etc. inclosed patio. 2 car carport. The buy you have been looking for. A big house for low price.

2577 IOWA. 7 room white steel siding. 4 bedrooms, living, dining rooms & kitchen. Bsmt. & garage. Close to everything.

1805 FERGUSON. Nice 2 bedroom. Carpeted living room. Dinette, built in kitchen. Family room. Bsmt. Garage. Fenced.

CHOICE COMMERCIAL 7 ACRES.

4 Choice Building Lots SUNNY DELL ACRES.

THINKING OF BUYING OR SELLING. CALL THE PROFESSIONALS. WE BUY, SELL OR TRADE ALL TYPES INSURANCE

Home	Home	Home
HERMAN SCHROEDER	FRED KING	WM. THOELKE
876-4589	797-0443	931-1100

Houses for Sale 1

Royce Realty

LOANS ARE OBTAINABLE!!
INTEREST RATES LOWER!
(Now's the Time to Buy)

$48,000 HOME FOR $39,900: Owner making sacrifice — 4 BR brick ranch on 190x150 lot with back overlooking lake — 4 bathrooms, formal dining room, 15x24 family room with fireplace and outside patio — YOU MUST CALL TODAY!

20 ACRE FARM, MARISSA, ILLINOIS: 6 room frame home plus 3 outbuildings and all farming equipment — 11 acres under cultivation and 9 wooded acres—CALL FOR DIRECTIONS & DETAILS.

$1,000 CONTRACT FOR DEED: 2 BR frame cottage w/full basement, new gas furnace, carpeting, hardwood floors, plaster walls and ALL NEWLY DECORATED.

FULL ACRE — EDGE OF TOWN: 2 BR frame home, full basement, 2 car attached garage, BIG family room all paneled, shower in ceramic tiled bath PLUS SMALL BARN & HORSE CORRAL—BE OUT IN THE WIDE OPEN SPACES!

DOLL HOUSE: 3 BR brick, full basement, 2 car attached garage, w/w carpeting, dining room w/thermo pane sliding patio doors — FULL PRICE JUST $19,950.

SUGARLOAF ESTATES, COLLINSVILLE: 4 BR EXECUTIVE BRICK home with 3 CAR ATTACHED GARAGE, full basement ON HUGE 150'x155' LOT — IT'S A REAL BEAUTY WITH ALL THE FEATURES YOU WILL EVER NEED.

FOR $17,950 YOU GET 3 BR's, full basement, fenced back yard, aluminum storm doors and windows all around, 1½ baths (all tiled), hardwood floors throughout, central air — ALL THIS IS ONLY 6 YEARS YOUNG — BETTER CALL NOW!

$900 AND ASSUME THE PRESENT LOAN WITH TOTAL PAYMENTS OF $87.23: 2 BR frame home on corner lot with fenced yard, gas heat and ALL FRESHLY PAINTED INSIDE & OUT—EXCELLENT FOR STARTING OUT.

NO DOWNPAYMENT FOR G.I.: 3 BR frame home, HUGE fenced back yard, gas heat, carpeted LR, COZY TV room, big country kitchen — IN EXCELLENT CONDITION—AT 2925 SARATOGA.

YOU MUST SEE 1628 CLARK IF YOU REALLY WANT A NICE HOME: 3 BR frame with beautifully finished basement, brick patio with gas bar-b-q pit, MINI KITCHEN WITH DINING ROOM — ALL FIRST CLASS FEATURES.

WE HAVE MANY MORE IN ALL SIZES, PRICES AND LOCATIONS . . .
CALL US
931-2400

PAUL HARDING REALTOR

Is seeking a Sales Associate in Granite City principally for selling of reacquiring government properties, VA and FHA, in which we specialize. Call 873-8600 or 397-0830.

FOR SALE

IN HAMEL. Brick ranch, 3 bedroom with attached garage, radiant heat, air conditioned, carpeting, on large lot.

30 MINUTES from St. Louis, two ¼-acre lots. City water, sewer, new subdivision in Hamel.

CALL
Wilbur F. Meyer Agency
145 W. State Street,
Hamel, Illinois
633-2225, 633-2252

Houses for Sale 1

You Are In Good Hands
WHEN YOU LIST YOUR PROPERTY WITH
FIJAN-MAERAS AGENCY

OUR EXPERIENCE WILL GIVE YOU A FAIR APPRAISAL ON YOUR PROPERTY.
We Have Buyers for 2, 3 and 4 Bedroom Homes
In the Granite City - Madison - Venice Area.
WE HAVE CONVENTIONAL, VETERANS AND FHA LOANS AVAILABLE.

FIJAN-MAERAS AGENCY
419 MADISON AVENUE, MADISON, ILLINOIS
FRANK J. FIJAN Phone 452-1127 JERRY MAERAS

COCHRANE-WOLF AGENCY, Inc.
876-1767 — 877-2345
452-8175

NOTICE—G.I. LOANS, interest reduced again. Buy now and save. Call today.

LUXURY SPECIAL: A truly beautiful home, over half acre landscaped beauty. Huge LR, 3 BRs, all king size, richly carpeted thru out, 2 family rooms, 2 baths, fireplace, a dream kit., 9 rooms of spacious elegance, 2 car garage, garden house, plus a special office or den for the Master of the house. Easily worth $36,000, our price only $29,950. 521 E. Chain of Rocks Road. Appt. only.

BEAUTIFUL, 3 BR home with fireplace, central air, wall to wall carpeting, paneled living room, two baths, big kit., with built in stove and oven, attached two car garage, be sure to see 2533 Buenger Drive. Its elegant.

ATTRACTIVE 6 room 3 BR white home, with basement, carport, gas heat, big fenced yard, large kit., at 2922 Pershing. Only $11,200. Already approved for G.I. Loan.

SPARKLING CLEAN, pretty 2 BR wht. cottage, 18' LR., big lovely kit., lots of cabinets. Sealed finished bsmt., attached garage. Plus neat little cottage on rear, furnished and included. Brigs in $70 monthly, all this only $11,950. A-1 location, 1810 Skeen St.

A-1 LOCATION, ATTRACTIVE 2 BR cottage, pretty carpeting, lots of kit. cabinets, nice paneled bsmt., 2 car garage, 2905 Marshall. Only $11,950. G.I. No Dn. Pmt.

COMPLETE INSURANCE SERVICE & COUNSELING!!

HIDEG'S DRUG STORE, 12th & Madison, All business, fixtures a real money maker (owner-druggist ill). Grosses $4000 month with out drugs. Price only $2995 plus stock . . . Low overhead. Liquor license. Call today.

A REAL HONEY — LOW DN. PMT. or NOTHING DOWN FOR GI on this attractive 3 BR home with fenced rear yard plus a 3 room cottage in rear, furniture included, see 1651 Market.

BIG HANDSOME BRICK — A-1: 10 room, 2 family, all rooms large, neat, attractive. Full nice bsmt., steam heat, all utilities seperate. Large floored attic, private entrance. Easily converted to another apt. Very desirable prestige location, 2308 Cleveland. Low low price, only $17,950. Apt. only

OUR SPECIAL BUILDING LOT, almost 54' front. Level land gas, water, electric. Near Shopping Center, Pontoon Beach. Lot #8 Queensbury Court is a steal at only $1550.

THREE BEDROOM, 1½ story brick, near downtown, has full bsmt., big living room and dining room, fenced in yard, easy terms.

$200 A MONTH CLEAR MONEY, after expenses. A smart buyer will grab this 7 room frame, bsmt., gas heat, completely furnished and included. Heart of town location, 1310 18th St., between Edison & Delmar. Always rented, owner retiring. Big money, cheap price. Only $7995.

LOW DOWN payment. 2 or 3 bedroom. Detached garage. Near shopping center. Fenced rear yard. Gas heat. Newly redecorated. Assume loan. Immediate possession. Phone 877-4540. 1-2-1

TWO BEDROOM house for sale or rent. Owner transferred. Loan assumption available. Corner lot, near elementary school. Large utility room, paved carport, utility shed. Off Maryville road. Call 931-2717. 1-1-21

451-7788 877-1900
ABRAMS Real Estate
3010 NAMEOKI RD.

1928 JOY. We have a lovely 3 bedroom home in Bellemore area. It has built-in cabinets, tile and carpet. 5 closets, paneled living room and hall, plus a nice covered patio area with patio walls and barbeque pit and cyclone fenced back yard. If you want a home fixed up like a doll house call for #L-19.

2213 MIRACLE. A nice 5 room home, with 3 bedrooms, built-in cabinets, panel walls, tile and carpet floors, storm windows and doors, plus a 1 car garage. #R-2.

COLLINSVILLE AREA. A 2 bedroom, 4 room home out in the country. It has cabinets, a basement, 3 closets, plus a ½ acre of ground, with lots of trees and a garden, too. Low price of $8500 on this one. #I-8. 729 Lake Drive.

2627 LINCOLN. 6 room home, with 2 bedrooms and a second floor that could be finished for additional bedrooms, plus a nice sun parlor and finished room in basement. #2-4 for a large home.

1841 BREMEN. A cozy 4 room home, with 2 bedrooms, full bath, built-in cabinets, finished basement, central air, storm windows and doors, and a 1 car detached garage. #2-22.

1106 TWENTY-SEVENTH ST. A beautiful 9 room, 2 story executive type home, 3 bedrooms, LR, DR, family room, den, breakfast room, complete built-in kitchen, 2 fireplace, rathskeller in basement. Located across from Wilson Park. #L-11.

ABRAMS... the House That Gets Results...

Houses for Sale 1

MORRISS REALTY CO.
CALL 876-4400 — OUR 67TH YEAR
RALPH MORRISS, Broker

1410—20TH ST.: For lease approx. 1600 Sq. Ft. of office and storage space. All utilities furnished. Call for appt.

1908-10 STATE ST.: 2 story brick comm'l. bldg., with approx. 10,000 sq. ft. each floor. Private parking in rear. Must be sold to settle estate. Call for details.

2nd & STATE, MADISON: Vacant comm'l. lot fronting 117' on State Street and 145' on 2nd Street. Priced to sell.

TRUCK DISPATCHING CENTER: All purpose truck stop includes dispatching offices, repair facilities, service station, restaurant. Call 876-4400 for detailed information.

1404-06 MADISON AVE.: A 2 story brick comm'l. bldg. with 2 store units down, and two 5 room apts. up. All separate utilities. Building is in excellent condition. Shown at your convenience.

CHOICE RESIDENTIAL BLDG. LOTS — Restricted building sites are available in the locations listed below. These may be purchased with 10% down and owner will carry financing at 6% interest.

24xx WESTMORELAND DR.
25xx STRATFORD DRIVE
xxxx UNIVERSITY DRIVE
HOLIDAY SHORES
MERCER DRIVE

OFFICE PHONES:
876-4400 — 451-7800
After 5 Call
ART HOFF—876-4461
MARIE SZYMCEK—877-8933
BILL TURPENOFF, 876-5711

MORRISS REALTY CO.
1907 EDISON AVE.
REALTORS SINCE 1903

ASSUME 6% loan on property at 2702 Roosevelt. $100 down and $78.20 a month. House livable but needs repairs. Large corner lot. Call 1st Granite City Savings, 876-0262. 1-1-18 tf

COLLINSVILLE: 1½ years old split foyer, 3-bedroom, family room, enclosed yard. Immediate occupancy. Call 345-1121. 1-1-21

A REAL BARGAIN!

Only $300 down & $94.35 a month for a 7 room house with 2 baths and gas furnace at 1652 4th St. in Madison. No closing costs. The owner paid $8800 for it in 1968 and put on $3200 worth of siding in 1969. Sale price now is $9,500.00

First Granite City Savings
876-0262

3 BEDROOM BRICK, 2 car garage, full basement. $189. Call 931-1144 1-2-4

FOR SALE BY OWNER: living room, dinning room, 2 bedrooms, kitchen, family room, one one floor. Full basement. Phone 452-4169. 1-2-15

WANT TO SELL? FOR CASH!
Then LIST with MORRISS
No Property Too Large or Too Small.
FOR PROMPT SERVICE CALL
876-4400
WE GET RESULTS!
MORRISS REALTY CO.
REALTORS SINCE 1903
1907 Edison 876-4400

Houses for Sale 1

Holsinger AGENCY
Insurance — Real Estate
451-9998 451-9998

4 BEDROOM COLONIAL BRICK: A very lovely home w/ hardwood floors, fireplace, dining room, gas heat, full basement, 2 car garage. Niedringhaus school.

NEAR DOWNTOWN: Spacious 2 story. Can be used as one or two family. In excellent condition. Priced for quick sale.

5TH ST., MADISON: 2 bedroom frame w/hardwood floors, large closets, built-in kitchen, finished rooms in basement w/sink, central air, many extras, 2 car concrete block garage.

STATE ST., MADISON: As neat as a pin. 4 room frame with sunroom, full basement, gas heat, 2 car garage. Bargain.

ASSUME MORTGAGE on this 4 room frame w/aluminum siding. On Iowa near High School.

McKINLEY SCHOOL DIST.: A real nice 5 room frame with automatic heat, full basement and close to St. Elizabeth Hospital on Iowa. A real buy.

ON SARATOGA: A real nice 3 bedroom frame, gas heat, large kitchen with cabinets, fenced rear yard. No financing charges.

75 FT. LAKE FRONTAGE on Holiday Shores. Very reasonable. Will consider trade for ?

BEAUTIFUL UNIVERSITY HILLS: Large spacious lots on the bluffs near Peters Station. Buy now before prices increase. Terms arranged.

Only A Realtor Is Qualified To Display This Seal

Not all Real Estate Agents are REALTORS
Only Members of the Board of Realtors, whose membership binds them to a strict code of business ethics, are authorized to display this seal.
INSIST . . . . . on a REALTOR when buying or selling.
LOOK . . . . . for this emblem
The Seal of Integrity in the Real Estate Profession

LUEDERS Realtor
#12 Nameoki Village
877-0388

2904 WAYNE: 5 room frame, AA condition, rathskeller in bsm't., central air, garage.

648 BARCLAY: A big house for a large family, 8 room frame, garage and large lot.

616 ASHLAND: 2 b.r. modern cottage, newly decorated, easy terms.

INVESTMENT PROPERTY: 1245-55 Niedringhaus Ave., 8 apts. and 6 offices, 200 ft. frontage. Steady income.

GREENWAY VILLAGE: 3 b.r. brick, dining room, paneled family room, stone fireplace, gas heat and central air cond., elec. kitchen, 2 car garage w/elec. eye, w/w carpets. A #1 condition, on large lot 150x160.

VACANT 4 room cottage, 2923 Roosevelt Ave. 1 bath and permit for trailer. 40 ft. lot, all for $3,750. EASY TERMS.

38 ACRES w/4 b.r. home on Cuba Rd., Collinsville, Ill.

3 B.R. BRICK RANCH, central air cond., bsm't., fireplace, garage, modern kitchen, large lot, located 2433 Pontoon Rd.

3122 COLGATE: 3 b.r. split level, fireplace, garage attached, large family room.

3 B.R. DWELLING AT 1643 OLIVE: Like new, gas heat and air cond., fenced lot, quick possession and priced to sell.

HOLIDAY SHORES: 22 miles NE Granite City, lake frontage and dock; 4 b.r., family room, fireplace, gas heat and air cond., elec. kitchen, carpets, drapes, new stone and frame dwelling. VACANT, just completed.

5 ACRES on Horseshoe Lake. Parcel includes tavern bldg. and apt., shooting range.

125 VOIGHT: 1½ story frame, 3 b.r., 1½ baths, garage, fenced yard.

45 ACRES: 7 miles South of Troy.

LOT: 100 x 140 ft. EASY TERMS.

DUPLEX: 3 b.r., bsm't w/ rathskeller, cent. air, drapes, carpet thru-out on one side, 1 b.r. apt. on other side. Also has 2 car carport, located 2400 Edison Ave.

IDEAL HOUSE for beginners. Modern, 4 rooms, fully furnished. New gas furnace. Call 877-0454. 1-1-25

2804 SUNSET DRIVE. 2 story-8 beautiful rooms, lots of large closets. Full bath and 2 half baths. covered & screend patio, garage. 75x125 lot. 1-1-28

Real Estate for Sale 2

CHOICE LOCATION CENTER, lot 90 ft. frontage. 32xx Newell. $6500. Call after 4 p.m. 452-6155. 2-3-29

CHOICE HOME site in city. Call 931-5560 after 5 p. m. 2-2-1

Business for Sale 3

RESTAURANT: owner retiring. Perfect location. Call 876-2524 for particulars 3-10-12tf

GLOBE - DEMOCRAT paper route. Call 877-2572. 3-1-25

John Sobol Realty
2124 Pontoon Road,
Granite City, Ill.
Phone 451-7431

EDGE OF TOWN. Growing area. Newer 6 rm, 3 bdrm brk ranch. Recently remodeled, new carpeting, wiring, cent air, blt in kit, garage. Big 93x260' fenced in yard. 5129 Old Alton Rd. $18,9000.

GOLDEN OPPORTUNITY INVESTMENT. New 4-family brk. Deluxe 2 bdrm apts. All rented. This nest egg will grow and grow. See it with us soon.

2031 MADISON: Ideal beauty shop site or etc. plus residence. Separate front entrance, basmt, gas heat, garage. $12,950.

FURNISHED 4-FAMILY. Nets $2,500 per year after expenses. Take over 6½% loan. $5,000 buys it.

CHOICE LOCATION: 1844 Bremen. 2 bdrm alum-sided frm, carpeted, divided basmt, gar. Vacant, pick up key. $12,500.

FRAME DUPLEX: Live free. Two kitchens, baths & entrances. Nice. Let's go see. 4521 Vine.

103 SUMMIT, GLEN CARBON: This alum-sided gem on a large lot has blt in kit, 2 bdrms, full basmt, gas heat, 2 car garage all for $10,850. Pay $1,250 and assume $79 per mo. payments. Inquire fast.

EDGE OF TOWN. 2 bdrm alum-sided frm, carpeted, basmt, gas heat, gar. 1636 Minerva.

GREAT BIG LOT in a quiet
GREAT BIG LOT in a quiet area. 100x200'. 4920 Redwood

1545 4th ST., MADISON. Choice two bdrm w/fireplace, basmt, gar. and is on a corner lot. Good terms. Let's go see.

VACANT CORNER LOT. Wilson Park area. Niedringhaus School. $5,950. Terms. Hurry ! !

Business for Sale 3

IDEAL FRANCHISE for someone who is looking, to make money. Perfect for any couple! Call 876-2524 3-10-12tf

ST. LOUIS POST DISPATCH paper route in Mitchell. Call 877-6622. 3-2-11

Trailers for Sale 5

MOBILE HOME MOVING — Fred W. Vogel, Ill. C.C. No. 26155 MC. Insured. Phone 1-259-0116, Hartford, Ill. 5-2-1

USED 8'x50'
MAGNOLIA MOBILE HOME
Almost new gas furnace, Norge washer, fiberglas awnings, air-conditoner.
We will deliver and set up (100 miles)
Phone: 931-5100

8x45 MOBILE home. $1100. Very clean. R.R. #1, Box 28, Granite City, Ill., across R.R. tracks from Spuddys. 5-1-25

USE CLASSIFIED ADS TO BUY, SELL, SWAP RENT OR HIRE

DEADLINES: NOON SATURDAY for Monday Publication
NOON WEDNESDAY for Thursday Publication

MINIMUM CHARGE $1.00 (BOX NUMBER SERVICE CHARGE $1.00)

Rates: First Insertion 7c WORD — Second Insertion 6c WORD — Fourth Insertion 5c WORD

EXAMPLE: 15 WORDS, 1 TIME — $1.05; 2 TIMES — $1.95; 4 TIMES — $3.60

CANCEL YOUR AD DAY RESULTS ARE OBTAINED— REFUNDS ARE BASED ON EARNED RATE

Trailers for Sale 5

1970 MODEL 12'X60' Detroiter. 2 bedroom trailer. Furnished, with 50x120 lot, city sewer, gas and electric. Call 876-0252 Steele Kunnemann Agency. 5-1-28

1970 MOBILE home, 12x50, 2 bedroom. $550 and assume loan $78 month. Call 797-0762. 5-1-28

1970 12' x 60' MOBILE home, large living room, kitchen, dining room, 2 bedrooms and bath, wall to wall carpeting in L.R. and bedrooms. Central air. Call 345-4704. 5-1-28

Houses for Rent 6

PRIVATE UNFURNISHED house, 3 rooms and bath. Call after 4:30 p.m. 876-0573. 6-1-25

FOR RENT or lease. New 3 bedroom brick homes. $165 month. Immediate possession. John Sobol Realty. Call 451-7431. 6-1-14tf

MOBILE HOME for rent. Holiday Park Mobile Home Park. Call 797-0390. 6-1-28

FOR RENT $95 per month! How many times have you called "too late"? Don't be discouraged. You may now purchase a "new" 3 or 4 bedroom home in a choice location for only $200 down and complete payment of $95 per month. Call Consolidated Homes, 931-5087 or 254-0651 for details. 6-2-11

THREE ROOMS, furnished. Employed lady or gentleman. Call 876-0295. 6-1-25

5 ROOMS, built-in kitchen, cabinets. Wall to wall carpets, modern bath. Gas heat. No small children or house pets. Call 876-1524. 6-1-25

1 BEDROOM. Baby welcome. $95 month. 1918 N. 51st. Washington Park area. Phone 875-8987. 6-1-25

1922 N. 51st., Washington Park area. 2 bedroom house. New. Baby welcome. Phone 875-8987. 6-1-25

FULLY FURNISHED private home, large bath, whole house paneled, 2 bedrooms, gas heat. Deposit required. No utilities. Call 931-0638. 6-1-25

REFINED ADULTS — 5 furnished. Washer, dryer. Will sell. Owner finance or FHA. Call 877-0780. 6-1-25

MODERN SMALL 3 ROOM house on Long Lake, gas heat older couple preferred. $65.00 month. Call 876-3265. 6-1-25

SEVEN ROOMS & BATH, gas heat. Call 451-7505. 6-1-28

TWO BEDROOM, 1937 Skeen, Madison, $80 month. Can be seen Monday & Thursday evening. 6-1-28

UNFURNISHED 4 ROOM house and bath 2422 rear Madison Ave. Single or couple only. Call 877-3456 after 5 p.m. 6-1-28

THREE ROOM HOUSE, furnished references. Call 452-4733. 6-1-25

DUPLEX - 10 MIN. from downtown Granite. 2 year old 3 bedroom, basement, garage — $135.00. Call 874-4665. 6-1-28

TWO ROOM COTTAGE. Furnished. Utilities furnished. 708-3rd St. Venice. Call 451-7955. 6-2-4

Apts. for Rent 7

UNFURNISHED APT. 2-3 and 4 rooms. Good locations. Reliable people. Adults preferred. C. Jungels. Call 876-0016 before 5. 7-1-7-tf

FURNISHED APT.
2 BR., oil heat, garage. Conveniently located.
Holsinger Agency
Phone 451-9998

LUXURY APARTMENTS. New 2 bedroom, carpeted, drapes, central air-conditioning, central master TV antenna. Modern kitchen. Basement storage locker. Lighted off street parking. Marine, Ill. Phone 1-887-4700. 7-2-25

MONTCLARE APARTMENTS, 1810 August St. has a 3 room-1 bedroom unfurnished apartment, drapes, carpeted, with all electric built-in kitchen. $145 month on a years lease. Includes all utilities. For appointment phone Walkers Jewelry, 451-4759 or 931-4309 7-1-11tf

3 ROOM and bath furnished apt. No pets. Call 344-8970. 7-1-14

3-ROOM APTS., unfurnished, ground floor, refrigerator, stove, water furnished, private entrance, $90 per month. Located midway Granite-Edwardsville-Alton. Close to 1-270 and Route 3. Call 931-4537. 7-2-1

4 ROOM unfurnished apartment. Call 876-6680. 7-tf

2 ROOMS, unfurnished. Downstairs, private entrance. Adults. 2008 (rear) East 20th. Call 876-3405 or 877-2352. 7-2-8

NEW DOWNTOWN APARTMENT
Furnished. 1 & 2 bedroom.
TRAVELODGE
Phone 876-2600

MOBILE HOME for rent. 4150 Division, Pontoon Village area. Call 931-0758. 7-2-1

3 ROOM APT. unfurnished, heat, water, electric furnished. 2106 E. 24th 7-1-14

FURNISHED 3 room upstairs apartment. 2250A Edison. Private entrance and bath. $125 includes utilities. For appointment call Walkers Jewelry. 451-4759 or 931-4309 7-1-7tf

APARTMENTS
SOME NEW - SOME OLDER
Furnished or Unfurnished
McMANAWAY AGENCY
502 Madison Ave. — 452-3363

2 ROOM furnished apt. 2208 Washington. Inquire side door of house. 7-1-28

APARTMENTS — Furnished, semi-furnished, utilities paid. Call 451-9542 or 877-8224 7-1-3-72

TEN WIDE Mobile Home. Adults only. Bus to St. Louis. Call 873-6568. 7-2-1

LUXURY APTS.
GASLIGHT WALK
Phone 931-2299
H. BAILEY

FURNISHED — 2 rooms & bath. Also bachelor apt. Located on Bryan or Edison. Call 877-4155 7-1-28

FURNISHED APTS., various locations, 2 and 3 rooms, $16 to $25 weekly, everything paid. Call 876-1562 anytime 7-2-1

AVAILABLE FEB. 1st at PARKSIDE MANOR
2700 Center near Wilson Park
Lovely, 2 bedroom apt., Westinghouse kitchen, carpets, drapes, central air, patio, swimming pool, basement, laundry and storage area plus carports. Heat and water furnished.
$166.00 Month
Call 877-4566 or 451-9748

2 & 3 ROOM furnished apartments. Heat furnished. Also a 3 room furnished house in good condition. 3000 East 23rd St. 7-1-28

SPACIOUS 2 bedroom brick duplexes. Pontoon Beach area. Stove and water furnished, $130. Call 875-5257 or 875-7157. 7-2-1

ONE AND TWO room furnished apartments. Newly decorated. Van May. 849 Niedringhaus Ave. 7-1-28

FOUR ROOM apt., unfurnished. 116 Abbott, Venice. Call 877-2249 7-1-25

2 ROOM furnished apt., including utilities. In Madison. $50. Call 877-3905 7-1-25

3 ROOM efficiency apt. Downtown bus line. Call 877-5886 or 876-2524 or 931-0339. 7-1-25

3 ROOM furnished apartment, all utilities paid. 2900 West 20th. Call 876-9278. 7-1-25

LARGE 2 BEDROOM apt. near Worthen Park. Features large closets, carpeting, draperies, range, refrigerator, 15 ft. kitchen, patio, central air conditioning. Owner operated management. Call 877-3983 or 451-7767. 7-1-25

2 BEDROOM duplex in Madison. Fully carpeted. 1 child accepted. No pets. References. $140 month, utilities paid. Call 876-2973. 7-1-25

DUPLEX, YALE AVE. 2 bedroom, large living room, fully carpeted, drapes, utility room, storage, central air, carport, no pets $140. Call 876-6575. 7-2-1

FURNISHED 3 ROOM apt. Private entrance, automatic gas heat, $17 week. Inquire 920 McCambridge. Call 452-3378. 7-1-21

FOR LEASE. 1 bedroom apartment. Built-in kitchen, air conditioned, off-street parking. $100 per month. Call 931-2400. 7-1-21-tf

2 BEDROOM town house luxury apt. 7 large closets included in 1150 sq. ft. of living area. Range, refrigerator, disposal, draperies, carpeting, central air conditioning. 24 hour maintenance. Call 877-3983 or 451-7767. 7-1-25

3 ROOM unfurnished apt. Gas heat. Clean and modern. Call 876-2988. 7-2-1

2059 CLEVELAND. 3 nicely furnished, clean rooms, private bath, first floor. Limit 2 adults. No pets. Reference. 876-8755 or 876-1721. 7-1-25

3 ROOM FURNISHED apt., will accept one small baby. No pets. 2122 Bryan. 7-1-25

4 ROOM furnished apartment. Heat and utilities furnished. Granite. Call 345-0535 or 451-5728. 7-1-25

3 ROOM, bath, furnished apt. Utilities paid. No pets. In Granite City. Call 344-8970. 7-1-25

TWO 3 & 4 room furnished apartments. Private bath and gas heat at 2001 Missouri Ave. 7-1-25

CHEAP, FURNISHED apartment, newly decorated. New paint and linoleum on 3rd floor. No children. 2162 State. 7-1-25

3 ROOMS and bath furnished apartment. Call 931-4017. 7-2-8

MODERN 2 bedroom, built-in kitchen, carpeting, drapes. Call 876-2207. 7-1-25

THREE ROOMS unfurnished upstairs. Bath, private entrance. Adults. $37 month. 2010 East 20th. Call 876-3405 or 877-2352. 7-2-11

3 UNFURNISHED rooms. Private bath, gas heat. Call 876-8630. 7-2-1

THREE ROOM APARTMENT, furnished 2035 Sixth St., Madison. 7-1-28

THREE ROOMS modern, 2115 Benton. Inquire at 2411 Illinois. 7-1-25

WILSON PARK APTS. 26th and State. 2 bedrooms apartments. $130 per month, unfurnished. Heat and water furnished. Call custodian 877-0410 or Trust Dept. 876-1212. 7-1-25

FURNISHED: 4 ROOM apartment, upstairs. $75.00 month. Adults 2145 Edison. 7-1-28

THREE LARGE ROOMS and bath, unfurnished, $55.00 mo. 1728 Delmar. Call 876-5455. 7-1-28

FIVE ROOMS — redecorated. New carpet-drapes, refrigerator; stove. 2444 Edison. Adults Call 877-4620 or 452-5316. 7-1-25

THREE VERY NICE furnished room apt. Private. Adults. No pets. Inquire 1743 Edison rear. 7-1-25

FIVE ROOM apartment, air conditioned, utilities paid, $110, references. Call 931-1144. 7-1-28

LIGHT housekeeping room, woman preferred. 2041 State. 7-1-28

THREE ROOMS and bath, furnished. Private entrance. Call 797-0544 between 5 and 9. 7-1-28

4 NICE unfurnished hooms. Adults. No pets. Water and heat furnished. Inquire 1743 Edison. 7-1-25

THREE LARGE rooms, bath, porch, basement, yard, on bus line, baby accepted. No dogs. Call 876-1044. 7-1-28

TWO BEDROOM garden apartment wall-to-wall carpeting, drapes, all electric kitchen. 3929 Gaslight Walk. Call 931-0204. 7-2-4

FIVE LARGE ROOMS and bath near schools and downtown. Heat furnished. $80.00 a month. Call 876-0252. 7-1-28

2059 CLEVELAND and 2013 Bryan, 3 large clean rooms, furnished, private bath, first floor. Limit 2 adults. Reference. No pets. Call 876-8755 or 876-1721. 7-1-28

NOW LEASING . . . Modern New Apartments
PONTOON PLAZA APARTMENTS
Country Club Living with Private Swimming Pool and Tennis Court
★ 2 Bedrooms ★ Living Room with Dining Area ★ Complete GE Kitchen ★ Gas Heat and Central Air-Conditioning ★ Full Basement ★ Wall to Wall Carpeting ★ Ceramic Tile Bath ★
For information and application for lease . . . call 931-1530 or 452-8118 . . . today.
APARTMENT MANAGER IN APT. # 7

Rooms for Rent 8

CLEAN SLEEPING rooms for men. 1513 Second street, Madison. Phone 876-6218. 8-7-12tf

Business for Rent 9

2 OFFICE ROOMS for rent. 100% location, 2nd floor, Morriss Bldg., 19th and Edison. $50 per month. Call 876-4400. 9-4-16tf

BELLEMORE VILLAGE Shopping Center—Stores now complete, 20'x52' and 20'x54' in our new heated and air conditioned mall. Excellent traffic locations. Call St. Louis, 1-314-531-7739. 9-1-28

TAVERN FOR RENT. 2800 Nameoki and Edwardsville road. Phone 877-2729. Mary Schmidt. 9-1-28

LOT FOR RENT: Call Herb 452-7153. 9-1-28

SPRINKLERED WAREHOUSE SPACE FOR RENT
5,000 to 40,000 Sq. Ft.
As Low As 15c Per Sq. Ft. Annually
Granite City Industrial Center
Truck and Rail
MORRISS REALTY CO.
Agents
1907 Edison Ave. 876-4400

STORE, 15 x 50. Space heater, parking. $40 month. 2010 E. 20th. 876-3405 or 877-2352. 9-2-15

STORE ROOM, 25x70. Gas heat. Good location. 876-2988. 9-2-1

Misc. for Rent 10

American Rental and Salvage
MOVED TO NEW LOCATION
¼ mile South of Hiway 162 on Route #111
New phone: 931-2600
We sell or rent tools, supplies, trucks and cars, hardware, etc.

Trailers for Rent 11

MOBILE HOME for rent: 4150 Division, Pontoon Village area. Call 931-0758. 11-2-1

10x48 TRAILER, 2 bedroom, natural gas heat. Family preferred, $90. Included space, water, sewer. References. Apply trailer 11, 2300 Nameoki Rd. 11-1-28

NEW 2 bedroom at Sunnyshores. Call 931-1304. 11-1-28

ONE SMALL 2 bedroom trailer, $69 a month plus electric and gas. Family preferred. Reference. Call 876-4483 or 1-288-7745. Apply trailer 11, 2300 Nameoki Rd. 11-1-28

Houses Wanted 12

WANTED TO BUY: 3 bedroom brick, basement, in good area. Write Box 91, c/o Press-Record 12-9-10tf

Cars for Sale 15

STUDEBAKER PICK-UP. 1965. 6 cyl., automatic. $195 or trade for ?. Call 877-6325. 15-1-25

We Pay Cash for
Good Clean Cars
Any Make or Model
LaRUE'S AUTO SALES
2261 Madison Ave., 877-6304

1964 RAMBLER wagon, 6, stick. Good tires, $350. Call 797-0676. 15-1-25

For Quality Used Cars
Plus Money Saving Deals
Check
BOB'S AUTO SALES
1412 State 877-0086

CHECK MATHEWS — CHEVROLET
INSIDE HEATED SHOW ROOMS!

1971 PINTO W/W Tires, Wheel Covers & Extras	$2495
1969 CAMERO 2-Dr. Hardtop, V-8, Automatic	$1995
1969 CHEVELLE S.S. Orange, Blk. Top, 396 4-Speed	$1995
1969 IMPALA CUSTOM CPE. Power Steer. and Brakes, Vinyl Top — —	$2295
1969 CHEVROLET Pick-Up 3-Speed Trans., V-8 — — — —	$1695
1967 FORD WAGON V-8 Automatic —	$1095
1967 IMPALA Sport Coupe, Stick, V-8 — —	$1195
1967 CHEVROLET Sedan, V-8, Auto., Power Steering —	$895
1967 DODGE POLARA Sedan, V-8, Auto., Power	$1195
1967 MERCURY Hardtop, V-8, Auto., Power Steer	$1295
1966 FORD WAGON Air and Power —	$795
1966 RAMBLER REBEL V-8 2-Dr. H. Top Power Steering —	$995
1966 CHEVELLE Sedan, 227 Eng., Automatic — — —	$995
1966 CHEVROLET WAGON, V-8, Automatic — — —	$695
1966 PLYMOUTH WAGON, V-8, Auto., Air & Power	$595
1965 BUICK ELECTRA 225 Air & Power — —	$895
1965 PLYMOUTH WAGON, V-8, Auto., Power Steering —	$395
1965 CHEVROLET V-8, Automatic, Air & Power — —	$895
1964 CHEVROLET Wagon, V-8, Stick, Air — —	$695
1963 BUICK LaSabre Sedan — — — —	$495

MANY MORE TO CHOOSE FROM Heated Show Rooms
MATHEWS CHEVROLET
1511 NIEDRINGHAUS
Phone: 451-7913

For Quick and Efficient Service On Your Car or Truck
STOP IN AND SEE - - - - - **HAROLD CHITWOOD**
SERVICE MANAGER
"WE SERVICE ALL MAKES"
B. E. HOHLT, INC.
1837 MADISON AVE. GRANITE CITY, ILL.

$269.00 Down DELIVERS!
THIS MUSTANG H.T.

1971 Brand New Stk. #2214

250 CID, 6 Cylinder, Colored Keyed Carpets, Floor Shift Lever, High Back Bucket Seats, E70x14 Wide Oval Tires, White Side Walls, AM Radio, Wheel Covers—Plus All Standard Factory Equipment.

$2769.00 — $269.00 DOWN — 36 MO. $81.94 APR. 11.08
Includes All Carrying Charges on Approved Credit

A-1 USED CARS A-1
CONDITIONED AND WINTERIZED
Low Prices -- Bank Financing -- High Trades

Stock # 2195A — **1968 RENAULT** — 4-dr., one owner, 16,837 mi., A-tran. — $695

Stock # 1655A — **1965 FORD** — Country Squire — — — — — — $695

Stock # 1779A — **1966 FORD FAIRLANE** — 3-dr., 6-cyl., standard trans. — — $695

Stock # 1325B — **1966 PONTIAC** — Sport coupe, 6 cyl., auto. trans., low milage, red with white top — $995

Stock # 2176A — **1969 T-BIRD** — Jet black, air cond., 27,000 miles, one owner, fully powered — — $2995

Stock # 1747A — **1967 RAMBLER** — Rebel, 4-dr., air cond., power steering and brakes, V-8 — — — $1195

Stock # 1170A — **1964 OLDSMOBILE '88'** — 4-dr., hardtop, blue & white, very clean, air cond., power steer. & brak. $795

Stock # 1617A-1 — **1965 OLDSMOBILE "88"** — 2-door, hardtop, dark blue, power steering and brakes — — — $795

PLUS **PINTO** 2 DOOR **$1895** DELIVERED WITH ALL FACTORY STANDARD EQUIPMENT

PLUS **MAVERICK** 2 DOOR **$2150** DELIVERED WITH ALL FACTORY STANDARD EQUIPMENT

And Don't Forget The WHITE SALE SPECIALS

B. E. HOHLT FORD, Inc.
1837 MADISON AVE. Phone 876-0300

Trotter Motor Company
Datsun and Fiat Dealer
DATSUN Delivery Price $1905.00
FIAT Delivery Price $1695.00
49 E. Edwardsville Rd., Wood River Ph. 254-3811

1962 VOLKSWAGEN. Engine rebuilt recently, $450. Call 931-1306 after 5. 15-1-28

1966 CHEVY pickup, 30" cover, $975 complete. Call 931-2239. 15-1-25

LICENSE SERVICE
JAMES W. WALKER
2450 Iowa, Granite City
Phone 877-1976

1965 DODGE Polara, 4 door, air cond., power brakes and steering, new tires, muffler and tail pipe, new tune-up, 46,000 actual miles. Call 1-887-4647. 15-1-25

1965 GMC PICK-UP, ¾-ton, $550. Phone 1-288-9344. 15-1-25

1964 OLDS 88, 4 door, power steering and brakes, factory air, new tires. Runs good. $450. Call 877-6717.

1965 MUSTANG, power and air. Good condition. 2612 Denver Street. After 4. 15-1-25

1965 BUICK LaSabre, take over payments or buy. All power and air conditioning. Call 931-3731. 15-1-28

1960 VALIANT, $75. Call 797-0961 after 5:30 p.m. 15-1-28

1966 CHRYSLER 300, 2 door hardtop, 440 engine. All power accessories and air. Call 656-7258. 15-1-28

1965 RAMBLER, hardtop, 770, red with white top, automatic, and radio. Call 877-5479. 15-1-25

1963 CORVAIR, Spider with 4 speed. Call 876-7637. 15-1-28

1960 DODGE 4-door, slant 6, many miles left, $175. Chrysler, 1963, 4-door Newport, air, $300. Call 452-1337. 15-1-25

1965 CHEVY pick-up, good condition. Call 931-5715. 15-1-25

1965 CHEV Impala, good condition, take over payments. Call 931-0202. 15-2-4

1970 RED VOLKSWAGEN convertible, like new, low mileage. Call 1-288-7597 or 876-3533. 15-1-28

1966 MUSTANG, 6 cyl., auto., white with red interior, convertible. Call 931-1526. 15-1-25

1965 CHEVY rebuilt engine, 283, $175. Call 877-0558. 15-1-25

1962 CORVAIR, auto., air, clean. Call 876-5282. 15-1-25

JACK SAYS
WOULD YOU BELIEVE?
A 1971 CHARGER
WITH AUTOMATIC TRANSMISSION
• RADIO • AIR CONDITIONING
• ROAD WHEELS • WHITE WALL TIRES
• POWER STEERING • 318 ENGINE
• VINYL INTERIOR • TINTED WINDSHIELD
PLUS MUCH MORE
For As Little As
$3445.00
PLUS A BUNCH OF $$$$ FOR YOUR OLD CAR
WELL, IF YOU DON'T BELIEVE
WE'LL DEEL
1911 MADISON AVENUE
PHONE 87? 3564
GRANITE CITY DODGE

1967 FORD LTD, 4 door, with air cond., power brakes, power steering, white, black vinyl roof, $1395. A real buy. Call 876-1010. 2 door refrigerator, $40. 15-1-28

1967 PONTIAC Grand Prix, power and air, radio, vinyl top. Must sell, $1075. Call 877-7294. 15-1-25

1963 VALIANT, 2 door hardtop, Signet 200, bucket seats, 225 engine, clean. Call 876-1983. 15-1-28

1962 CADILLAC, all power and air, runs good, new tires and battery. Call 797-0908 after 5:30. 15-1-25

1968 CHEVY Impala, factory air, power steering, brakes. New tires and battery. Still over 2 years warranty left. Call 876-2069. 15-1-28

1947 LINCOLN V-12. Very good original condition, $700; and 1931 Ford, restored. Call 876-8532. 1927 Third St., Madison. 15-1-28

Misc. for Sale 17

FURNITURE — New or used. Before you buy, give Perdue a try. Perdue Furniture Co. 910 Madison Ave., 452-7197 or 877-9385. 17-3-10tf

Hank Skinner Says...
There are no extra charges on expert TV repair. Call me for any TV problems for color or black and white.
Dave Says...
We also have expert service on all major appliances. MAYTAG • ZENITH • G.E. or we have parts for you to do it yourself on all makes.
"A LITTLE OUT OF THE WAY— BUT A LOT LESS TO PAY!"
Supreme Appliance
2109 Johnson Rd., Granite City
452-5315 or 877-5559

INBOARD-OUTBOARD boat, Mark Twain, 17', 150 h.p., power tilt, fiberglass, like new including trailer. Call 877-2345. 17-11-30tf

Misc. for Sale 17

GERMAN SHEPHERD puppies, females $20, male $25, also 1 male 1½ years old. Phone 1-887-4647. 17-1-25

FAST LICENSE SERVICE
Trucks, Passenger Cars
State Tax Service
FAHNSTER'S TIRE and SUPPLY
2800 NAMEOKI RD.
452-5354

1959 BUICK, A-1 condition, new tires, battery, front-end, rebuilt motor, priced right. Call 797-0433. 15-2-1

1965 MUSTANG and '61 Galaxie, needs work, best offer. Call 1-314-385-2246, Thursday or Monday for appointment. Granite area. 15-1-25

1968 BARACUDA, 318, auto., power steering, buckets, console, vinyl top. Call after 5:30, 876-0475. 15-1-25

1965 OLDS, luxury 98, excellent condition, like new inside and out, low mileage, offer. Call 797-0636. 15-1-25

BEAUTY ON A budget. Prices good (Mon.-Tues. and Wed.); Hair coloring (includes set) $3.50; permanent waves (complete) $4. Joseph's School. All work done by students. 2100 Delmar. Phone 876-9727. 17-11-tf

BUILT-IN CABINETS? Allow me, a professional kitchen cabinet stylist, to come to your home and design the desired style of cabinets for you. We install and complete the job. Surprisingly low prices, no down payment. Free estimates and terms. Lifelong resident in Quad-City Phone 877-0221 anytime. 17-2-22

SLIM GYM: Free home demonstration. Phone 931-2571. 17-12-21tf

HOME SHOPPERS. Watkins products. Delivered. Call 876-6032 17-1-28

USE CLASSIFIED ADS TO BUY, SELL, SWAP RENT OR HIRE

DEADLINES: NOON SATURDAY for Monday Publication
NOON WEDNESDAY for Thursday Publication

MINIMUM CHARGE $1.00 (BOX NUMBER SERVICE CHARGE $1.00)

Rates: First Insertion 7c WORD — Second Insertion 6c WORD — Fourth Insertion 5c WORD

EXAMPLE: 15 WORDS, 1 TIME — $1.05; 2 TIMES — $1.95; 4 TIMES — $3.60

CANCEL YOUR AD DAY RESULTS ARE OBTAINED—
REFUNDS ARE BASED ON EARNED RATE

Misc. for Sale 17

CLOSE OUT and SPECIAL ROOFING SALE!

We Purchased the Balance of Stock from JM. Now We Can Offer 1st Line Roofing at Reduced Prices Shown.

(Large Quantities Involve Further Reductions)

24 Sq. J.M. 235-lb. Green Lake — Reg. $9.10 — $6.75 sq.
144 Sq. J.M. 300-lb. Roofing Sealdown (6 Colors) — Reg. $16.80 — $12.00 sq.
321 Rolls Salvagedge Roofing (Dark Olive) — Reg. $3.48 — $2.50 ea.
246 Rolls 50-lb. Smooth Roofing — Reg. $3.95 — $2.50 ea.
32 Rolls Red Rosin -- 20-lb. — Reg. $3.60 — $2.60 ea.
465 Bdles. Hip and Ridge 9x12 Shingles — Reg. $4.28 — $3.10 bdl.

TAKE ADVANTAGE OF THIS SALE AND SAVE! SAVE! WHILE SUPPLY LASTS!

Holekamp Lumber Co.
125 E. CHAIN OF ROCKS RD. PHONE 931-1166

COAL DELIVERED by the ton. Large egg or stoker, fast service. Rock, sand, cement, driveway-slag chat. Portable concrete steps. Portable dog kennels. Complete line of chain link fence, trash barrels. Butch's Coal & Material, 1331 Iowa. Call 877-1600. 17-2-1

HOST Cleans Your Carpet Without Water
FEDER & HUBER FURNITURE
Niedringhaus & Delmar Ave.

SEWING MACHINES for rent, new or used straight or zig-zag. Buy it later if you wish. Closed Sundays, Mondays. Big John's, 2612 E. 25th. 877-2421. 17-4-1

LET US fence your yard with chain link fence. With all double-dip galvanized material. All posts set in cement. For free estimate call 877-5400 or 876-2570 17-5-22tf

FOR SALE OR RENT
FOSTER IDEAL HOSPITAL BEDS
Also, wheelchairs, walkers and commodes. 80% reimbursable by MEDICARE.
MIDTOWN PHARMACY
877-1200 2057 Johnson Rd.

TYPEWRITER AND ADDING MACHINE rentals, late models, all types. Rentals applied to purchase price. Portable typewriters, all makes, students discount. Triangle Typewriter and Supply, 1916 State. 877-1912. 17-7-11tf

FAST AUTO license. We specialize in titles, out of state titles and renewal. Auto license and driver's license renewals. Wilson's, 2507 Grand. 17-5-31-71

TYPEWRITER AND adding machine rentals. Portable typewriters Royal and Smith Corona. Student discounts. Used desk model machines. Graham's Book Store, Niedringhaus and Delmar. 17-9-26tf

OAK FIREPLACE WOOD, seasoned from the hills of Missouri. Call 877-3799 17-2-4

EARN 8.15%
On Your Money!
CHURCH BONDS
Call 876-7484

TRASH BARRELS for sale. Also rock, dirt and chat. Call Steve Benko, 876-0157. 17-1-28

RABBITS FOR SALE. Call 877-2613. 17-1-28

GERMAN SHEPHERD puppies, females, $20; males, $25. Also one male, 1½ years old. Phone 1-887-4647. 17-1-28

3 REGISTERED poodles. White. Phone 451-9736. 17-1-25

RUMMAGE SALE. Antique hall tree and buffet. Clothes and pictures. Friday and Saturday, 10 'til ?. 4145 Lake Drive. 17-1-25

1964 CHEV., 6 cyc. motor, $35. Overhead garage door. Snow tires. Call 797-0636. 17-1-25

STOVE and refrigerator, good condition. $120.00. Call 931-0202. 17-2-4

SPECIAL!
WOOD PANELING
REGULAR $3.95 — 4' x 8'
SALE... $3.65
BRUCE PLY
-- WE DELIVER --
Duffin Bros. LUMBER CO.
1300 Madison Ave.
876-3881 or 452-7190

10-MONTH-OLD German Shepherd, male, black and tan, silver tipped, good with children. Reasonable. Contact 877-1300. 17-2-1

MAHOGANY DINING room, 9 pieces, very good condition. Porcelain enamel, cast iron, double drain sink. $15. Call 452-3154. 17-1-28

SINGER COMPANY YEAR END CLEARANCE

All 1970 Models Must Go

Look Look Look

2 TOUCH & SEW PORTABLES — SAVE $60
2 TOUCH & SEW CABINET MODELS — SAVE $75
2 MODELS 478 IN WALNUT CABINET — SAVE $50

—FABRIC BONANZA—
20% TO 50% OFF REG. PRICE
BIG SELECTION OF KNITS
$2.77 YD.
MANY OTHER BEAUTIFUL FABRICS TO CHOOSE FROM

Singer Company
3210 NAMEOKI RD. PRONE 876-0151

1964 DODGE 2 door hardtop. Boat trailer, 292 Ford engine. Phone 877-2718. 17-1-25

GIRL WANTED to share 2-bedroom townhouse, $70 per month. Call 931-6257 after 6. 19-1-25

UPRIGHT DEEP-FREEZE. — Good condition. Call 452-5155. 17-1-25

SPINET PIANO. 8-years old. Baby grand. Call 931-0868. 17-1-28

PORTABLE AND color TV's with Channel 30. Phone 874-4759. 17-1-25

T.V.'s Bought & Sold
D-C SALES
8704 Collinsville Rd.
345-4029

AUTOMATIC WASHERS and dryers. Call 876-2840. 17-1-25

BOXES? No! Cabinets? Yes! Hand rubbed, no production line. We take care to prepare your kitchen. We like to work—Won't you call us. Bill's Cabinet Shop, 877-5123. 17-2-11

SEWING MACHINE sales — rentals. New Necchies, Brothers, Nelcoes, Westerns; dress makers. Used electrics treadles, powers. Trade, terms. Motors, cabinets, attachments, parts. New typewriters. Closed Sunday, Mondays. John and Marie Montgomery, 2612 E. 25th. 877-2421. 17-4-1

LATEX WALL paint, $1.99 gallons, 8 colors and white. Pat's Discount, 1938 State. 17-4-23tf

RENT a food locker— Lockers available at Troy Frozen Foods, 200 S. Main, Troy, Ill. 1-667-6332 17-12-10tf

VACUUM CLEANERS
Beautiful Asst.
$10.00 and UP
SINGER & CO.
3210 Nameoki Road
876-0151

HOTPOINT REFRIGERATOR. Call 876-9011. 17-1-25

THERMOFAX COPY machine, $50, good condition. Call 876-1767. 17-1-25

AKC DRY eye apricot poodle, 9 weeks. 2804 Dogwood Dr. 17-1-25

AKC BEAGLE pups, 11 weeks, gun dog. Call 344-3777. 17-1-25

CHIHUAHUAS. REG. 2 males and 3 females. Route 140. Call 488-7739. 17-2-1

WATKINS PRODUCTS home shopper service. Mrs. Harold Lynn. Call 877-1137. 17-2-15

MOTORCYCLE Trailer holds over two cycles. Custom made chrome and stainless steel. Torsion bar suspension. Tool box, 3 new tires. Has to be seen. Sharp. Call 876-0475. 17-1-25

USED BICYCLES, tricycles, wagons, parts & service. Call Maryville, 345-4984. 17-2-15

COLOR TV. Excellent color picture and cabinet. Legal estate settlement. Must sacrifice. Call 797-0785 17-1-25

1964 WILDCAT front end, transmission and other parts. Phone 876-7683. 17-1-25

COUCH AND chair. Good condition. Phone 931-4768 after 4:30. 17-1-25

THE PROVEN CARPET cleaner Blue Lustre is easy on the budget. Restores forgotten colors. Rent electric shampooer $1. Perdue Furniture, 910 Madison Ave. Madison. 17-1-21

WOMEN'S shirts and slacks, sizes 5-6, 7-8. Brand names. Like new. Call 931-4530. 17-1-21

THREE-MONTH-OLD Pit Bull pup. Phone 931-5377 after 5. 17-1-21

SUMP PUMP $25. Girl's bike $15. 410 H&R shotgun $21. Boat trailer 16, $120. 4080 Central Lane. 17-1-21

LOST, bright carpet colors . . . restore them with Blue Lustre. Rent electric shampooer $1. Reese Drug. 17-1-15

PADDLERS STOCK for sale. Call 452-5303 after 5 p.m. 17-1-25

MILLIONS of rugs have been cleaned with Blue Lustre. It's America's finest. Rent electric shampooer $1. Lombardi Paint Co. 23rd & State. 17-1-25

BEIGE COAT with mink collar, size 16. Call 931-1258. 17-1-25

CABINET Sewing Machine with attachments and button hole attachment. 2620 East 24th. 17-1-28

FOR A "job well done feeling" clean carpets with Blue Lustre. Rent electric shampooer $1. Perdue Furniture, 910 Madison Ave. Madison. 17-1-25

COLDSPOT REFRIGERATOR Ideal for small apartment or rathskeller; gray scroll pattern, carpeting, propane torch kit; Thor electric drill with accessories; portable Remington typewriter. 3901 Wabash. 17-1-25

BASEMENT SALE. Lots of ladies' dresses and miscellaneous items. Monday & Wednesday, 6 p.m. 2649 Delmar. 17-1-25

BE GENTLE, be kind to that expensive carpet, clean it with Blue Lustre. Rent electric shampooer $1. Maryland Market. 2205 Pontoon Road. 17-1-25

MEDITERRANEAN Credenza 2 piece dropleaf dinette. Call 876-8682. 17-1-25

1963 CHEVROLET, 4 door, V-8. 21" TV Admiral, table model, antique Philco radio, original tubes. Phone 877-5840. 17-1-25

PORTABLE Typewriter with case, $20, Royal. 2328 Edison. Excellent condition. 17-1-25

1966 SEARS MOTOR CYCLE. 65cc, low mileage. New transmission. Call 877-2687. 17-1-25

NEED help with your income tax. Call Ruby Arnette 877-5187 or 876-4836. 17-1-25

FREE PUPS, mixed breed. Call 877-5810. 17-1-28

HAWKINS BROS. CARPET, 518 Delmar, Hartford, Ill. Phone 1-254-5729. 12 gauge rubber back commercial carpeting $2.24 yd. Also will have auctions starting Jan. 29 at 7 p.m. Will take consignments. 17-1-28

NEW Slack Outfits for sale. $6.25. 2411 Illinois. 17-1-25

2018 EAST 20TH ST. Bargain Center wants you to save money. Buy now to make your family happy. Wall plaques, used furniture, ranges, automatic washers, clothes, shoes & rummage. Open 6 days a week. 9 till 9. 17-1-28

HAIR UNLIMITED — 23RD And STATE STS. GRANITE CITY, ILL.
BOUTIQUE SHOP AND WIG BAR
The Complete Beauty Salon
WIG Sales & Service
HAIR STYLING
HOURS: Mon.-Fri. 8:00 to 7:00 — Sat 8:00 to 2:00
No Appt. Necessary — Phone: 877-6868 or 876-9906

CHINCHILLAS for sale. Cages & extras. Call 931-2083 after 8 p.m. 17-1-25

WASHER, twin tubs, $15. Call 931-1304. 17-1-28

LATE FOR WORK due to sticking drawers. Call Mid-West Furniture and Refinishers, 876-0061 or 876-0267 after 5. 17-1-28

70,000 BTU Space Heater. Call 876-8932. 17-1-28

REFRIGERATOR--Philco, good condition, $75. Call 876-2614. 17-1-28

TRI-POWER set up for 389 Pontiac. Call 876-0250. 17-1-25

9 MONTH OLD AKC reg. Doberman Pincer. Ears cut, all shots. Call 876-0250. 17-1-28

'67 AMBASSADOR V-8, power & air. Clean, good condition. $995. Private owner; Appollo snare drum. Call 876-7874. 17-1-28

FENDER Deluxe Amplifier; perfect condition, cost $250, sell for $60. Call after 3:30 876-3517. 17-1-28

BIKE, disposer, golf clubs, encylcopedia, road racer, children's books, games, vacuum cleaner. Cheap. Call 876-1910. 17-2-4

21" Console TV. Call 797-0174 after 6 p.m. 17-1-25

WE Buy or Trade paper-back books. Call 876-3265. 17-2-8

SOFA, matching chair, end tables and coffee table, $60.00 2342 (rear) Adams. 17-1-25

BASEMENT Rummage Sale. Tues., Jan. 26. 2721 Stratford Lane. 17-1-25

23-INCH Console TV, walnut cabinet. 36-inch DelMonico stereo. Refrigerator, coppertone. Call 931-2321. 17-1-28

BASEMENT SALE: table saws, tools, electric oven, clothes, dishes and misc. 1004 Twenty-first street. 17-1-25

SOFA —CHAIR $5; dinette set $50; 36" gas stove, gas dryer, washer, 2 recliners, misc. tables. Call 931-6475 after 4 p.m. 17-1-25

RUMMAGE SALE, Monday and Tuesday. 3029 Edgewood. 17-1-25

RAGGEDY ANN or Andy dolls. Original, hand-made, 25-inch $15. 2623 Iowa St. Call 876-7857. 17-1-28

SILVERTONE Console TV, perfect condition $40; Olympic console TV $20; gas range $10; like brand new portable sewing machine, straigth stitch $25. Call 931-2452. 17-1-25

23" TV, depression glass, table & chairs; 36" gas range, drop leaf dining set, chest. Reasonable offer on furniture. Must sell. Call 451-4832 after 5:00 17-1-25

MAYTAG WASHER $35; kitchen cabinet, coppertone $15. 2619 Denver St. 17-1-25

15' Fiberglass Boat, motor and trailer. Plus all equipment for boating, Call 877-9065 after 5 p.m. 17-1-25

Misc. Wanted 19

WANTED
• COPPER • BRASS •
• ALUMINUM RADIATORS •
LEAD and OTHER MATERIALS
O'DELL'S IRON AND METAL CO.
100 State St. Madison, Ill.
876-6680

RIDE WANTED to the vicinity of 10th and Spruce. Call 877-2966. 19-1-21

PORTABLE Typewriter with case, $20. Royal. 2328 Edison. Excellent condition. 17-1-21

RIDE NEEDED from Lake Drive to downtwon Granite. Call 797-0762. 19-1-28

WANTED: Used furniture. Any amount. Steinberg Furniture Exchange, 1824 State St., 877-5882. 19-11-20tf

WANTED: Your Kodak developing. 24-hour service. Graham's Book Store. 19-4-18tf

PAY CASH for used furniture and appliances. Call 931-2452. 19-1-28

WANTED: Printing equipment for church use, along the line of a mimeograph. Price must be reasonable. Call 877-6643 after 4:30 p.m. 19-1-25

WANTED: Rider to downtown St. Louis. Working hours 8 to 5. Call 452-5106. 19-1-28

WE BUY household furnishings, by the piece or housefull. Call 345-1647. 19-5-13

WANTED: 2 bedroom apartment or house. Coolidge area. After 6 p.m. call 876-6832. 19-1-28

Help Wanted 22

OFFICE SALES, factory skilled-unskilled to $650 mo. American Employment. 1715 State. Phone 452-1335. 22-1-25

BEAUTICIAN WANTED. Salary and commission. Dorothy's Beauty Shop, 1504 Third St., Madison. Phone 877-0201. 22-1-25

HELP WANTED, men or women, full or part time. Call 877-4335. 22-2-1

PART TIME or full time. Relieve the pressure on your budget by adding to your present income selling Rawleigh Household Products. For complete information write Box 218, Alton, Ill. 62002. Please include your phone number. 22-2-4

WOMAN to live in and care for elderly but not disabled lady. Phone 876-9082. 22-2-1

WAITRESS and kitchen help wanted. Wagon Wheel Restaurant, 3003 Edwardsville road. 22-1-25

HELP WANTED
Apply In Person
From 7 to 8 P.M.
— OPEN —
11 A.M. to 10 P.M.
SAT. 11 A.M. to 7 P.M.
--- Closed Sunday ---
PARK-N-EAT!

COMPANION FOR LADY and housework. Will take a mother with small baby. Call 452-5166 after 6 p.m. 22-1-25

ATTRACTIVE GIRLS and women needed for promotional fashion, and photographic modeling. Sizes 5-12. Call 1-314-533-1950. 22-1-25

Help Wanted 22

EXPERIENCED DEBIT SALESMAN

Immediate opening in Collinsville area. Small collectable debit with plenty of time for selling. $550 guaranteed to start. Prefer age 25 or over, married, good auto, knowledge of area. Contact Daniel V. Good, Rockford Life Ins. Co. 9:00 a.m. to 4:00 p.m. for interview apt. 344-1254.

MEN OR WOMEN. Full or part time. Phone 931-1158. 22-1-28

HELP WANTED, men or women. Call 931-4919. 22-2-1

ACCOUNTANT: Degree, public or strong auditing. Excellent potential. $9600. Call Mr. Davis, 1-465-4261. Data Placement Systems, Piasa Bldg. Alton. 23-1-25

WOMAN TO live in, take care of two children, room, board and salary. Phone 452-8142. 22-1-25

Jobs of Int.—M 23

NEWSBOYS WANTED: Apply in person. Granite City News Co., 1414 19th St., or call 876-6050. 23-4-11 tf

MAN 50 to 60 Years Old

To work in Small Sales Office. Prefer Person with Some Knowledge of Light Typing, Filing and Dispatching of Workers.

Give Complete Resume
Write Box 20
c/o Press-Record

Business Mgr. Wanted

I Need a Man Who Can:

1. Work independently on his own.
2. Be a self starter.
3. Manage a $50 to $60,000 business for me.
4. Exclusive territory.

We will provide you with the following—

Customers, Merchandise, Vehicle and all its expenses. Training with pay.
Guaranteed income bonuses.
Complete package plan insurance.
One of the best retirement plans in our industry.
Profit sharing, possible relocation.
Security, no lay-offs in 70 years.
Advancement as fast as you can handle it.
You must be at least 25 years old and married. This is an outstanding career opportunity.
For personal interview, call Mr. Ryan 877-6825, 7:30 p.m.-9:30 p.m.

FINANCIAL MANAGEMENT Trainee: Some college is preferred. Learn all phases. Bright future. $5400. Call Mr. Davis, 1-465-4261. Data Placement Systems, Piasa Bldg. Alton. 23-1-25

MANAGER TRAINEE: Willing to learn, Draft free & bondable. Call Mr. DeVer, 1-465-4261. Data Placement Systems. Piasa Building, Alton. 23-1-25

SALESMEN: Full or part time. Sell advertising specialties & business printing. Call 876-2951. Atlas Sales Co. 23-1-25

WAITRESS: Apply in person. 1820 State Street. 22-1-25

INDUSTRIAL ENGINEER. Immediate need for two with degree or close. One year experience. Time study, to $10,600. Call Mr. Davis 1-465-4261. Data Placement Systems. Piasa Building, Alton. 23-1-25

ARE you worth $18,000 a year? Most of our men earn less but are pleasantly surprised with splendid income they do enjoy. Need man over 40 to take short auto trips in Granite City area. Air mail B. J. Dickerson, Pres., Southwestern Petroleum Copr., Ft. Worth, Tex. 23-1-25

A. P. GREEN REFRACTORIES
1101 Twentieth St. — Granite City

$350-$375 A MONTH

Two girl office. Three years experience general diversified duties. Electric typewrite and dictaphone experience necessary. 8 A.M. to 5 P.M.—5 days a week. Apply in person.

SALAD GIRL wanted. Nights. Ph. 656-8820. 24-1-25

EXPERIENCED high stylist with following. If your not making 60% and paid vacations contact Joseph 876-9727. Work in comfortable and progressive salon atmosphere. 24-10-29tf

LADIES, TAKE orders for 500 famous Studio Girl cosmetics, wigs and wiglets. Good Housekeeping approved. Full or part-time. No territory restrictions. No minimum. Will train. Phone 877-1567, 4-6 p.m. 24-1-25

GIRL FRIDAY: Variety of office duties. $300 plus company benefits. Prefer insurance background. Call Mrs. Skelton, 1-465-4261. Data Placement Systems, Piasa Bldg. Alton. 24-1-25

LEGAL SECRETARY, FREE! Salary open for right person. Call Mrs. Berry, 1-397-4111. Snelling, 9460 W. Main. Belleville. 24-1-25

TYPIST, $70 week. Call Mrs. Berry, 1-397-4111. Snelling, 9460 W. Main, Belleville. 24-1-25

GENERAL OFFICE: $325.00. Math ability. Accurate typist. Company benefits. Call Mrs. St. Clair, 1-465-4261. Data Placement Systems, Piasa Bldg. Alton. 24-1-25

MATURE secretary for challenging spot $400. Call Mrs. Berry, 1-397-4111. Snelling, 9460 W. Main, Belleville. 24-1-25

TIRED OF A TIME CLOCK? Want your own buisness, prestige and independence? We schedule days, evenings or part-time courses. Joseph's School of Hair Fashions. Call 876-9727. 24-1-25

MATURE BABY SITTER for 9 year old girl, 3-11. Can sleep in if desired. Call 9 a.m. to 1 p.m. 931-6227. 24-1-28

Employment Wtd. 25

TRASH HAULING. Barrels emptied. Phone 876-6707 25-2-8

IRONINGS, 25-30 pieces, $4. Pick up and delivery. Phone 877-2395. 25-1-28

TRASH HAULING, barrels emptied, basements cleaned, barrels for sale. Call 877-4497. 25-1-28

TRUCK & CAR SIGNS. All types. 3-D Magnetic. Fast service. Cupid Products. 2869 Washington. Phone 876-4057. 25-1-27

CUSTOM UPHOLSTERY, references furnished, pick-up and delivery. 808 Lee, Madison. Phone 876-6901. 25-1-25

HOME REPAIRS: All kinds, carpentry, plumbing, roofs, porches, basements, bathrooms, tile, trees cut. Call 931-5657. 25-1-25

CARPENTER WORK and remodeling. Also concrete work. Free estimate. Call 931-2452. 25-1-28

CLEANING, woodwork, basements, garages. Interior painting. Call 452-5332. 25-2-11

TRASH HAULING: Barrels for sale. Call 876-6481. 25-1-28

REMODELING, additons and carpets, siding and workmanship guaranteed. Call 931-3049. 25-2-15

HOME REPAIRING. All types. Call Lee, 931-0467. 25-2-18

TREE TRIMMING, reasonable rates, free estimates. Call 876-8668. 25-2-15

TRASH HAULED: Barrels emptied, basements and garages cleaned. Call Ray, 877-9024. 25-2-18

INTERIOR PAINTING: 9x12 room, $12 labor, 10x12 room, $14 labor. Also interior painting, roofing and gutter installation. Free estimates. Phone 931-5030 or 877-3058. 25-1-25

BARRELS EMPTIED and for sale. Call 876-8072. 25-2-11

BABY SIT. Will do some light housework or stay with sick adults. Phone 877-8238. 25-1-25

BARRELS EMPTIED, $1.25. Call 877-0337. 25-1-21

DAY WORK, general cleaning in home. Call 876-2378. 25-2-1

DAY WORK in your home. Call 874-3009. 25-1-28

DAYTIME Child Care. Home phone 452-4145. 25-2-25

TRASH BARRELS emptied. $1.50; barrels $2.50. Call 451-9956. 25-2-18

TRASH HAULING, basements, pits, garages cleaned out. Call 876-1776. 25-2-4

CARPETS & furniture cleaned your home. Reasonable prices Free estimates. Superior Carpet. Call 931-1420 or 931-4967. 25-1-16

GAS FURNACES
CALL 876-2626

Personals 26

TO THE ham and cabbage lady who phoned when the tummy was full. Now it is empty, please call again. 26-1-21

GLADYS PRICE, Elaine Crane. Pelase contact Roma to come get her belongings and money due her. Have to vacate within two weeks. Gladys write me at once. Rev. Charles E. George 26-1-28

Business Cards 28

GIGI'S POODLE PALACE — Grooming and bathing. Call 931-2336. 28-1-25

WINTER SPECIAL. Interior painting $30 per average size room. For free estimate call 345-5654. 28-1-25

SINGER COMPANY new repair station now in operation. Service on all makes of sewing machines and vacuum cleaners. For free estimate call Singer Company, 876-0151. 28-1-25

INCOME TAX SERVICE
Ony Pashea Jr.
CALL 931-2311
1800 Primrose Granite City

B & J
Home Improvement
With This Remodeling, Additions, Siding, Financing Available
Call
Bob Reynolds
931-3049

HOME REPAIRS, 26 years experience to give you first class work. No job too small. Call Joe Marsala, 877-6325. 28-2-8

INCOME TAX service. Ivan Harrison, 2562 Cleveland. Telephone 877-2880 for appointment. (Tax practitioner since 1937.) 28-2-8

BOB STRUBBERG'S
INCOME TAX SERVICE
1016 Washington
Madison, Ill.
APPT. ONLY
Phone 451-9634

FURNITURE UPHOLSTERING and repairing, cushions refilled, overstuffed furniture a specialty. Bolliger Upholstering. 1508 Pontoon. TR 6-8919. 28-10-11tf

AUTO LICENSE SERVICE, Judd, 2776 Madison avenue. 28-7-29tf

CARPENTRY: Well experienced in rathskellers, bars, paneling, room additions, garages. Call 877-2906. 28-1-25

INCOME TAX PREPARATION
B & K BOOKKEEPING
FOR APPOINTMENT
Call 876-1454
OR STOP IN
Hours 9 to 9 MON.-FRI.
9 to 5 SAT. & SUN
2914 Nameoki Rd.
GRANITE CITY, ILL.

FURNITURE UPHOLSTERING and repairing. Large selection of materials and vinyls. Custom work at reasonable rates. Modern upholstering. 1423 23rd Street. Phone 877-8392 or 877-8155 26-2-8

HAIR IS BEAUTIFUL WHEN WE DO IT!
RICHARD'S Hair Fashions
877-1045

USE CLASSIFIED ADS TO BUY, SELL, SWAP RENT OR HIRE

DEADLINES: NOON SATURDAY for Monday Publication
NOON WEDNESDAY for Thursday Publication
MINIMUM CHARGE $1.00 (BOX NUMBER SERVICE CHARGE $1.00)

Rates: First Insertion 7c WORD Second Insertion 6c WORD Fourth Insertion 5c WORD

EXAMPLE: 15 WORDS, 1 TIME — $1.05; 2 TIMES — $1.95; 4 TIMES — $3.60

CANCEL YOUR AD DAY RESULTS ARE OBTAINED— REFUNDS ARE BASED ON EARNED RATE

Business Cards 28 | **Business Cards 28**

TAX RETURNS
One Day Service By Practicing Accountants
Free Parking — Bellemore Village
For Appointment Call 451-7767 -- Or Stop In
BUENGER ACCOUNTING And TAX SERVICE
1506 Johnson Road — HOURS: 9:30 to 8:00 - Mon.-Sat.
Professional Service at Moderate Cost Since 1956

TERMITES, ROACHES, waterbugs, all household pests. Reasonable rates. All work guaranteed. Call Hall's Pest Control, 877-1517. 28-2-25

REMODELING AND building specialist. Home improvement to complete buildings, fire and storm damage. Call anytime 345-5654. 28-1-25

INCOME TAX SERVICE AT FIJAN-MAERAS AGENCY
419 Madison Ave. Madison, Ill.
For Appointments Call 452-1127
Or Stop In
Evening Appointments Also

JUNK CARS picked up, free. Call 876-6439 28-12-30-71

TERMITES - Termites - Termites: Stop their damage now. We guarantee for five years at no extra cost to you. Stone Exterminators. Phone 876-1035. 26-1-28

BUY NOW AND SAVE ON SNOW TIRES
ALL SIZES
NEW AND USED
ECONOMY TIRE SALES
15th And MADISON
451-7620
Charlie Adams, mgr.

INCOME TAX SERVICE— E. R. De Rousse, 3716 Johnson rd. Tel. 877-9463 for appointment. 28-2-11

HAPPY DAY CHILD CARE CENTER
877-8834

TV'S WANTED: Portables and color with chanel 30 that are not working. Phone 874-4759. 28-1-25

KIDDIE KORNER
Hours: 6 A.M. to 6 P.M.
Phone: 876-4360
Sponsored by
FIRST BAPTIST CHURCH

I'M A PROFESSIONAL carpenter. Garages, carports, roofing and siding a specialty. Low contract prices, terms, free estimates. Phone anytime 877-0221 28-2-22

ROACHES, waterbugs, all household pests, $1.00 per room. Stone Exterminators, call 876-1035. 26-1-28

Lost and Found 29

FOUND: 6-month-old female, part collie. Call 876-7256. 29-1-25

FOUND: Large puppy, mixed breed. Glenview area. Call 876-4624. 29-1-28

Notices 30

ALCOHOLICS ANONYMOUS — Open meeting every Tuesday, 8 p.m. St. Elizabeth Hospital Library. For information call Arch Home, telephone 877-4987. 30-2-1

Coming Events 31 | **Coming Events 31**

THE PUB LOUNGE
IS FEATURING THE COUNTRY, ROCK & WESTERN
THREE JACKS & A JILL
EVERY WEDNESDAY -- 8 P.M. 'til ??
1308 NINETEENTH STREET Downtown Granite City
Parking Available in Rear 877-7181

GASLIGHT COLONIAL INN
4064 GASLIGHT WALK Pontoon Beach

John Fornaszewski - Linda Hunter - Joey James
"A MUSICAL TREAT"
STARTING Wednesday Night, Jan. 27th
PIANO BAR
EVERY WEDNESDAY NIGHT 9 'TIL 1

ODD FELLOWS, Rebeccas and friends. Open meeting. Grand Lodge officers will be present at Tri-City 1031 Lodge at 1428 Third street, Madison, January 30th, 7:30. 31-1-28

SCHOOL CARNIVAL at Marshall school, Friday, Jan. 29 from 6-8:30. Games and refreshments. 31-1-28

Coming Events 31

FISH FRY
Every Friday
American Legion Auxiliary TRI-CITY 113
CATFISH PLATE - - - $1.25
Sandwich - - - 75c
COD PLATE - - - - - - $1.10
Sandwich - - - 60c
SHRIMP - - - - ½ doz. $1.00
SHRIMP - - - - - doz. $2.00
SIDE ORDER—
Slaw or French Fries - 25c
(Also Hamburgers and Cheeseburgers)

Card of Thanks 32

We wish to thank everyone, neighbors, friends and relatives who were so kind during our recent bereavement. Those who sent flowers, cards or assisted in anyway.
The Family of
John L. Tayon. 32-1-25

We wish to thank everyone, neighbors, friends and relatives who were so kind during our recent bereavement. Especially City Temple and Rev. Cope. Those who sent flowers, cards, and food or assisted in any way and every way.
The Family of
Rector L. Harper. 32-1-25

In Memoriam 33

In memory of our dear wife and mother, HARRIET (HATTIE) FOLEY, who passed away 2 years ago, January 22, 1969:
You are not forgotten loved one,
Nor will you ever be
As long as life & memory last,
We will remember thee.
We miss you now, our hearts are sore,
As time goes by, we miss you more,
Your loving smile, your gentle face,
No one can fill your vacant place.
Sadly missed by
Husband, Children and Grandchildren. 33-1-25

In loving memory of JUDY GUTH who passed away on Jan. 24th, 1969. Sadly missed by her nice
Mrs. Kay Preloger. 33-1-25

In memory of MONA WILKINSON, who passed away Jan. 26, 1963.
Eight years has passed since that sad day
When one we loved was called away;
God took her home, it was His will,
Within our hearts she liveth still.
Sadly missed by
Her Children and
Hedrick Fimaly. 33-1-25

Public Notices 34

NOTICE OF HEARING ON PROPOSED ZONING CHANGE

NOTICE IS HEREBY GIVEN TO ALL PARTIES CONCERNED, that pursuant to Article 23 of Ordinance No. 1755 of the City of Granite City, Illinois, the City Plan Commission will hold a public hearing in the City Council Room in the City Hall of said City of Granite City, Illinois, at Granite City, Illinois, at the hour of 1:15 CST on the 11th day of February, 1971, at which meeting it will consider a petition for the amendment of Ordinance No. 1755, (being the Zoning Ordinance of said City), as same affects the following-described real estate, to-wit:

A tract of land located in the SW¼ of the NE¼ of Section 16, T 3N, R9W of the Third

Public Notices 34

Principal Meridian, Madison County, Illinois, more fully described as follows:

From the Southwest corner of the SW¼ of the NE¼ of Section 16, measure North along the West line of said quarter-quarter section a distance of 7.7 feet to a point on the Northerly right-of-way line of the Illinois Terminal Railroad (now abandoned) and which said point is the POINT OF BEGINNING of the tract hereinafter described; thence North from said beginning point and along the West line of the SW¼ of the NE¼ of Section 16 a distance of 1,106.7 feet to the Southwest corner of a two (2) acre tract; thence North 89°-55' East along the South line of the said two (2) acre tract a distance of 417.0 feet; thence North and parallel with the West line of the SW¼ of the NE¼ of Section 16 a distance of 208.7 feet to a point on the North line of the SW¼ of the NE¼ of Section 16; thence North 89°-55' East along said line a disance of 904.9 feet to the Northeast corner of said quarter-quarter section; thence South 0°-25' East along the East line of the SW¼ of the NE¼ of Section 16 a distance of 727.6 feet to a point on the Northwesterly right-of-way line of the Alton & Southern Railroad; thence South 57°-11' West along said right-of-way line a distance of 955.27 feet to an intersection with the Northerly right-of-way line of the Illinois Terminal Railroad (now abandoned); thence Southwesterly along a curve to the right having a radius of 1,872.86 feet a distance of 499.35 feet to a point of tangent; thence South 89°-38' West along said tangent a distance of 31.73 feet to the POINT OF BEGINNING.

Containing 31.65 acres, more or less.

Said amendment would change the zoning classification of the real estate immediately above-described from an unincorporated District to a R-3 District.

BOYD PRESLEY
Chairman,
City Plan Commission
Granite City, Illinois
34-1-25

NOTICE

The Purdy Co., Madison, Madison County has filed with the Environmental Protection Agency and Pollution Control Board a Petition for a Variance in accordance with Title IX of the Environmental Protection Act. If the petition is granted, the petitioner will be permitted to open burn box cars in violation of the Environmental Protection Act and related regulations.

The Environmental Protection Agency solicits the views of persons who might be adversely affected by the granting of the variance. Any comments or inquiries should be addressed to: Bureau of Air Pollution Control, Environmental Protection Agency, at either 2200 Churchill Road, Springfield, Illinois 62706 (217/525-7326), or Bureau of Air Pollution Control, Environmental Protection Agency, 1800 St. Louis Road, Collinsville, Illinois 62234 (618/-345-0368).

34-1-25-28; 2-1-4

CLAIM NOTICE
STATE OF ILLINOIS
IN THE CIRCUIT COURT
OF THE
THIRD JUDICIAL CIRCUIT
MADISON COUNTY,
PROBATE DIVISION
IN THE MATTER OF THE ESTATE OF ALBERT J. MUELLER, DECEASED
No. 71-P-22

Notice is given of the death of the above.

Date Letters Were Issued: January 18, 1971

Administrator: Marie J. Prehn, 3118 Yale Dr., Granite City, Ill.

Attorney: Lueders, Robertson and Konzen, 1939 Delmar, Granite City, Ill.

Claims against the estate may be filed in the office of the Circuit Court, Probate Division, County Courthouse in Edwardsville, Illinois, within 7 months from date of issuance of letters; and any claim not so filed is barred as to the estate

Public Notices 34

inventoried within that period. Also, copies of claims must be mailed or delivered to the administrator and to the attorney.

WILLARD V. PORTELL
Clerk of the Circuit Court
34-1-25-2-1-8

LEGAL NOTICE: PUBLIC NOTICE FOR BOARD OF EDUCATION MADISON SCHOOL DISTRICT No. 12

Notice is hereby given that nominating petitions for membership on the Board of Education of Madison Community Unit School District No. 12, Madison County, Illinois, shall be filed in the office of the Secretary, in the Wensel L. Brown Building, 1707 Fourth Street, Madison, Illinois, within the time provided by law. The first day of filing such petitions is Wednesday, February 24, 1971, and the last day for filing such petitions is Friday, March 19, 1971.

Office is open from 8:30 A.M. to 4:30 P.M., Monday thru Friday.

Annual School Election Date: April 10, 1971

By order of the School Board of Said District.

Dated this 14th day of January, 1971.
(SEAL)
Frank L. Derner
Secretary
34-1-25

NOTICE

Public Notice is hereby given that on January 20, A.D. 1971, a certificate was filed in the Office of the County Clerk of Madison County, Illinois, setting forth the names and post-office addresses of all of the persons owning, conducting and transacting the business known as MISS JUDY'S, located at 1908 Delmar Avenue, Granite City, Illinois.

Dated this 20th day of January, A.D. 1971
EULALIA HOTZ
County Clerk
34-1-25-2-1-8

WASHINGTON THEATRE
19th & STATE STREETS — 451-7777
Hurry! Tonight & Tues. Only, Jan. 25, 26—Starts 6:00
George Peppard in "CANNON FOR CORDOBA" and
Brian Keith in "THE McKENZIE BREAK"
Starts Wednesday for 7 Days, Jan. 27 to Feb. 2
SEE THE LAUGH-FILLED, FUN-LOADED DISNEY SPECIAL

"4 CLOWNS"
With Laurel & Hardy - Buster Keaton - Charles Chase
EXTRA SPECIAL! Saturday & Sunday Matinees
FREE ELECTRIC GUITAR
TO LUCKY WINNERS! EXTRA—100 OTHER PRIZES!
Special—75c to All Sat. & Sun.—Doors Open 12, Starts 1—Continuous
Don't Forget—75c to All, Sat. & Sun. Matinee, Jan. 30-31

West Granite

MRS. PEGGY MOORE
2616 West 26th Street
876-3755

Ronald Keeton, 2930 Morgan Ave., son of Mr. and Mrs. Victor Keeton, has been named to the fall term Dean's List at SIU-SW. He is enrolled in the Dean's College Program.

* * *

MRS. MOORE HONORED BY HER BIRTHDAY CLUB

The Hope Birthday Club met at the home of Mrs. Mavious Moore, 2413 Rock Road, Wednesday to celebrate the birthday of the hostess.

Mrs. Moore received a gift from her secret pal and games were played. Prizes were presented to all present.

An election of officers was held. Mrs. Rena Birdsong will be the secretary-treasurer, Mrs. Georgia Grizzard president and Mrs. Moore, vice-president.

Mrs. Margaret Fitch, Mrs. Phyllis Ryan and Mrs. Maggie McCoy will serve on the planning committee. Mrs. Carlene Baker, Mrs. Linda Flaugher and Mrs. Cecelia Kuhlman will serve on the activity committee.

A covered dish dinner was served at the noon hour to those mentioned and Mesdames Janie Goad, Opal Blevins, Virginia Parker, Rhonda Flaugher, Colleen Ryan, Lee Moore and son, Billy, and Pauline Baker.

Visitors were Mrs. Ruby Reynolds and daughter, Rudene, Lois Harris, Ethel Reynolds, the hostess's mother, and John Moore, the hostess's husband.

The next meeting will be held at the home of Mrs. Kuhlman, 400 Center St., Maryville.

* * * *

SECOND BIRTHDAY OF ROBIN MIZE

Robin Mize was guest of honor at a party Saturday afternoon given by her parents, Mr. and Mrs. Junior Mize, 2715 West 22nd St., to celebrate her second birthday.

A large "clown" cake centered the table. Each guest received a prize.

Cake and ice cream were served to Mrs. Sue Mizell and son, Timmy and Donnie, Dawn, Kara and Scott Winters, Brenda Smith, Karen Doty and Leaton Winters.

* * * *

Leaton Winters, 2719 West 22nd St., has just returned from Tennessee. While there he visited relatives and friends iln Nashville, Dover and Erin.

* * * *

Logan School PTA held an executive board meeting at the school Thursday night. Plans were discussed for a Founders' Day Program at the next regular meeting.

Present were Mrs. Reva Turner, president, and Mesdames Pat Durborow, Judy Hargrove, Shirley LeMaster, Joanne Stephens and Laura Lee Falter. The next PTA meeting wil be held Feb. 18.

* * * *

Rev. Rudolph Noel, former pastor of the West 22nd Street Baptist Church, has been released from the Alton Memorial Hospital, where he underwent a series of tests. Cards may be sent to 1434 Fourth St., Cottage Hills, Ill.

* * * *

UNDERGOES SURGERY

Hershel Jarvis, 2405 Dewey Ave., has just been released from the Jewish Hospital, St. Louis. While there, he had nose surgery. He will be recuperating at home.

* * * *

Candy Shemonia, daughter of Mr. and Mrs. Wilbert Shemonia, 2769 Washington Ave., is a patient at Cardinal Glennon Hospital and is to undergo surgery on Tuesday. She would like to hear from friends. Her room number is 419.

Stolen ID Card Used To Cash $169 Check

A blank check obtained in a burglary Jan. 12 at Metro East Builders Inc., 2359 Emert Ave., was filled out for $169.43 and cashed at Maryland Bi-Rite Market, 2205 Pontoon Road, police were advised at 1:35 p.m. Friday.

Drawn on First Granite City National Bank, the check was made out to a woman resident in the 2400 block of Roney Drive. An identification card stolen in a burglary at the woman's residence was used to cash the check last Monday.

A store employe reported the person presenting the check was a casually-dressed, middle-aged man, with light colored hair and a neat appearance.

Pontoon Beach & Stallings

MRS. LUCILLE SOBCZAK
4280 Highway 162
931-2711

AWARDS PRESENTED TO PACK 98 CUB SCOUTS

Cub Pack 98, sponsored by the Stallings School PTA, held its January pack meeting last week at the school gym. This month's theme was "Constellations."

The Webelos presented the flag and Cubmaster Gerald Leibold led the pledge of allegiance. All cub scouts renewed the cub promise.

Den One demonstrated the constellations while the Webelos showed bridges they had constructed while working on the engineer activity badge.

Cubmaster Leibold and Assistant Cubmaster Ed LaRue presented denner stripes to Duke Counts and Danny Burchette and assistant denner stripes to Kevin Lewis and Timothy Herr. Webelo activity badges went to Tommy Burchette, forester, Russell Grasso, artist and craftsman, Dwayne Jorgensen, artist, and Charles Bates, naturalist and outdoorsman.

A February bake sale and a blue and gold banquet were announced to the pack.

Den Three won a rooster flag for having the most parents present, and their den also furnished refreshments.

The next pack meeting will be the blue and gold banquet Feb. 15.

* * * *

PLAN SKATING PARTY

The Stallings PTA has made plans for a skating party Feb. 8. Tickets for the skating party may be purchased from Dave Mrs. Maude Bates, Mrs. Gay Gargac, Mrs. Ruffen or Mrs. Jorgensen. They are 75 cents for a single admission of $2.25 for a family.

* * * *

RETURNS FROM NORWAY

Edwin Jorgensen is on his way home from Farsum, Norway. He had left here to visit his parents and other relatives there whom he had not seen for 16 years.

Pickup Truck Struck

An Aro Dressel Dairy truck, making a right turn off of Benton onto 19th Streets, struck the parked pickup truck of Michael Embrey, Troy, at 3:15 p.m. Thursday. Driver of the truck was unidentified at the time.

Parked Car Struck

Clarence N. Jarman, 3041 Sinclair St., reported at 12:30 a.m. Saturday that a hit and run driver struck and damaged the right front and side of his 1965 sedan while the vehicle was parked at August and Edwards streets.

CALL US FOR CARRY-OUTS..... 931-6363
ITALIAN FOOD

DELICIOUS PIZZA
SPAGHETTI-MEATBALLS
ITALIAN BEEF SANDWICHES
THE PIZZA PIT
GASLIGHT PLAZA -- PONTOON RD.

SCHOOL LUNCH MENU

Milk also is served, and bread and butter are served when the menu does not include a sandwich.

GRANITE CITY

GRADE SCHOOLS

TUESDAY—Vegetable-beef stew, applesauce, hot corn bread, canberry-pineapple crisp.

WEDNESDAY — Fried chicken, mashed potatoes, buttered green beans, applesauce upside-down cake.

THURSDAY—Manager's Choice.

FRIDAY—Tomato soup, choice of sloppy joe or cheese sandwich, potato chips, cherry cobbler.

MONDAY—No school (Lincoln's birthday).

SENIOR HIGH

TUESDAY—Chili with crackers, peanut butter sandwich, peach halves.

WEDNESDAY — Fried chicken, mashed potatoes with gravy, buttered green beans, cranberry-pineapple crisp.

THURSDAY—Pizza pie, buttered corn, tossed salad, apple cobbler.

FRIDAY—Manager's Choice.

MONDAY—No school. (Lincoln's birthday).

VENICE

TUESDAY — Chicken with noodles, green beans, gelatin.

WEDNESDAY — Chili, sliced cheese, peanut butter sandwich, apple crisp.

THURSDAY—Meat loaf, whipped potatoes, peaches.

FRIDAY—Maccaroni and cheese, buttered potatoes, spinach, pudding.

MONDAY—No school (Lincoln's birthday).

MADISON

BLAIR

TUSEDAY—Hot dogs, macaroni & cheese, buttered peas, sliced peaches.

WEDNESDAY—Sauer kraut and little links, whipped potatoes, peas, prunes.

THURSDAY — Bar-B-Q chicken, succotash, fruit cocktail.

FRIDAY—Hamburger patties on bun with mustard, pickle slices, whole kernel corn, chocolate pudding.

MONDAY—No school. Lincoln's birthday.

DUNBAR

TUESDAY—Chili and crackers, peanut butter, celery sticks, pineapple cake.

WEDNESDAY — Beef and noodles, green beans, slaw, apple sauce.

THURSDAY — Sloppy joe, on buns, sweet potatoes, corn, sliced peaches.

FRIDAY—Tuna salad, Au Gratin potatoes, spinach, fruit cup.

MONDAY—No school. Lincoln's birthday.

HARRIS

TUESDAY—Hot dog on bun, potato salad, peas, fruit salad.

WEDNESDAY — Pork & kraut, mashed potatoes, green beans, apple sauce.

THURSDAY—Bar-B-Q pork, buttered corn, pickle relish, peanut butter cookies.

FRIDAY—Tuna Noodle casserole, saltines, cole slaw, peaches.

MONDAY—No school. Lincoln's birthday.

JUNIOR HIGH

TUESDAY — Hot dog on bun, sauerkraut, whipped potatoes, sliced peaches.

WEDNESDAY — Meat balls and spaghetti, tossed salad, fruit salad.

THURSDAY—Sloppy joe on bun, baked beans, carrot and celery sticks, jello.

FRIDAY—Tuna salad sandwich, oven browned potatoes, buttered peas, apricots.

MONDAY—No school. Lincoln's birthday.

MONDAY

LOUIS BAER

TUESDAY—Buttered noodles with beef gravy, green beans, gelatin.

WEDNESDAY—Ham salad, lettuce wedge, buttered corn, cherries.

THURSDAY—Sloppy Joe, pork & beans, sliced pickles, cookies.

FRIDAY—Oven baked fish, peas and carrots, cole slaw, fruit cocktail.

MONDAY—No school. Lincoln's birthday.

MADISON SR. HIGH SCHOOL

TUESDAY — Hamburger on bun, hash brown potatoes, buttered corn, dill slices, jello.

WEDNESDAY — Porcupine balls, hash brown potatoes, buttered peas, spiced beets, peaches.

THURSDAY — Beef stew, green beans, tossed salad, peach cake.

FRIDAY—Fish squares or Hamburger on bun, shells and tomato sauce, peas and carrots, dill slices.

MONDAY—No school. Lincoln's birthday.

PAROCHIAL

ST. MARY'S

TUESDAY—Sloppy joe on bun, vegetable soup, potato chips, gelatin.

WEDNESDAY — Vegetable stew, biscuits, salad, fruit cup.

THURSDAY—Hamburger patties, peas, cake.

FRIDAY—Vegetable soup, cheese sandwiches, cookie.

MONDAY—No school. Lincoln's birthday).

ST. MARGARET MARY

TUESDAY—Ham and beans, cole slaw, corn bread, applesauce, cookies.

WEDNESDAY — Sloppy joe on bun, salad plate, buttered corn, sliced cheese, brownies.

THURSDAY—Hamburger, french fries, buttered peas, pickle, fruit.

FRIDAY—Spaghetti with tomato sauce, boiled egg, cole slaw, green beans, gelatin.

MONDAY—Chili and crackers, carrot and celery sticks, sliced cheese, fruit cobbler.

SACRED HEART

TUESDAY—Hamburger and gravy, mashed potatoes, beets, buttered peas, cake.

WEDNESDAY— Mostaccioli, buttered corn, cole slaw, cookie.

THURSDAY — Vegetable beef stew, potatoes, lettuce, cranberry sauce, home made biscuits, gelatin.

FRIDAY — Bean soup, buttered corn bread, celery and carrot sticks, baked apples.

MONDAY—No school. (Lincoln's birthday).

ST. ELIZABETH

TUESDAY — Meat loaf, mashed potatoes and gravy, green beans, cookies.

WEDNESDAY — Hamburger on bun, french fries, pickle slices, fruit cup.

THURSDAY — Pizza casserole, tossed salad, applesauce cake.

FRIDAY — Hot fish sandwich, baked potato, pickled beets, fruit.

MONDAY—No school. Lincoln's birthday.

good-ness!
There's a new Mister Donut Shop in town!
And what a lively variety of fabulously fresh donuts you'll find there! Glistening glazes, sunny honeys, shimmery sugars, cheery chocolates, jolly jellies . . . all topped off with the world's best coffee! Treat yourself to a cup-and-a-couple and a dozen to go.

"We're making a batch right now!"
Mister Donut
MADISON AVE. AT NAMEOKI ROAD

Schuler Pharmacy to Present Drug Articles

Paul Schuler, pharmacist of Midtown Pharmacy, 2057 Johnson Road, is publishing a series of 13 different articles about Drug Abuse, the first of which appears today, an article will be published every week thereafter.

"Drug Abuse," Schuler said, "Is becoming so serious a problem, that I feel it is my duty as a pharmacist, the drug and medicine dispenser of the health team, to explain to the public and particularly to the youth of our city, how dangerous it is to experiment with them in search of unusual experiences and psychodelic thrills that can cause lasting harm.

"While the information in these messages is authentic," the druggist added, "they are written particularly to give the younger generation information that should influence them to realize how dangerous can be the after-effects of smoking "pot," taking a "trip" with LSD, experimenting with "goof balls" and other illicit barbituarates. And finally they discuss the truly addictive narcotics, especially heroin.

"It is reported that from grammar school up, even children are experimenting with these dangerous drugs, influenced by their older friends, who in turn are urged by the drug "pushers" to advance to the more addictive narcotics."

Schuler urged the readers to save each of these 13 Drug Abuse messages and make certain that every member of the family reads them.

Auto Junk Yard Sued for $25,000

A suit for $25,000 has been filed in Madison County Circuit Court for Granvill Welch against Edgar Byars and Walter Douglas, doing business as D&B Auto Salvage in Eagle Park Acres.

The complaint alleges that on Aug. 5, Welch was at the salvage yard to purchase a used part, and a junked auto which had been raised fell to the ground against him, causing injuries. Negligence was charged.

Faces License Charge

Nathaniel Dillard, 25, of 217 W. 2nd St., Madison, was ticketed on a charge of driving without a driver's license following an accident at 9:40 p.m. Friday. Police said Dillard's car struck a parked auto owned by Goldine K. Bennett, 39, of 1124 Calhoun St. in the 100 block of Logan Avenue. Hearing is set Feb. 10.

RE-ELECTED AS YMCA PRESIDENT, Irwin C. Slate Jr. (with notebook) is shown with 1971 "Y" board members and officers at their board meeting last week. Left to right are: Fred Cunnigham Jr., first vice-president; Harold R. Fischer; Dr. Raymond E. Troyer, secretary; A. P. Steinhauser; Dr. Chris Geroff (front); Steven W. Steinke (rear), treasurer; Phillip H. Heath; President Slate; Raymond Tom Jones; Dr. E. W. Walton, second vice-president; James M. Henderson; and Ernest A. Karandjeff. A new board member, Christ Pashoff, was unable to attend. All shown except Troyer, Slate, Cunningham and Dr. Walton are new on the board this year. Others serving on the board include C. E. Blankenship, Dr. W. W. Bowers, S. A. Dulgeroff, Wm. L. Harris, Mrs. Margaret Lee, Rev. David Maxton, W. Theodore Overbeck, Frank R. Rea, M. G. Reinhardt, Arthur Roseman and Glenn A. Wolfe.

Madison Board Approves Special Education Budget

The Madison Board of Education approved a budget of $109,650 for operation of Special Education District 1 during a meeting Thursday night.

The budget was adopted previously by the Granite City School Board. It was pointed out that the amount is in error as the cost of the regional operation will be about $95,150, and a refund should be due next year.

The board approved payment of $2,157 as Madison's share of the operating cost for the period July 1-Dec. 31, 1970.

It was reported that vandals broke 108 windows at Dunbar school during the past few weeks, with replacement costs totaling $1,009.

The board approved a request by the Newport Church of God in Christ to use the Dunbar Junior High School Auditorium for a benefit musical on Feb, 8.

Also approved was a request from the Order of DeMolay to use the Madison Junior High School Gym on Wednesday nights during the basketball season.

On U.S. Destroyer

Navy Petty Officer Third Class Richard L. Whitehead, son of Mr. and Mrs. Homer L. Whitehead, 1021 Grand Ave., Madison, has deployed to the Western Pacific aboard the destroyer tender USS Dixie.

'Music Man' Auditions Set Wednesday at Elks

The East Bank Players theatrical group will launch its second year with the exciting musical production, "Music Man," to be presented in four public performances in late April, it was announced Thursday evening at the Players first birthday party and annual membership meeting.

Auditions for the volatile musical are scheduled for Wednesday evening at the Elks Club ballroom on Niedringhaus Avenue.

Children wishing to tryout for parts will report from 7:30 to 8:30 p.m., with adult auditions to ve conducted from 8:30 to 10:30 p.m. If possible, area residents auditioning for roles should select music from the show, a Players official said.

A popular Broadway show, "Music Man" won the New York Drama Critics Award, the Tony Award and "Best Muscial of the Year" honors. The stage version was made into a movie starring Robert Preston and Shirley Jones.

Roles For 23

An official of the Quad-City theatre group said there are speaking, singing and dancing roles for seven women and six high school or college-age girls, plus 10 children of grade school age.

An ability to play a musical instrument may be helpful to children appearing in the show, but this talent is not necessary, he pointed out.

Parts for a boy, age nine to 12 years, requires some singing and for a girl of the same age level, the ability to play piano is a factor.

Roles for men include a Barbershop Quartet, three speaking and six singing roles, with some lines for all ages, and one part for a high school or college-age youth who can dance. There also are chorus parts available.

Popular songs from "Music Man" include such numbers as—"Seventy-Six Trombones"; "Lida Rose"; "Till There Was You"; "Rock Island Line" and "Goodnight My Someone." The book, music and lyrics were written by Meredith Wilson.

A special callback session is scheduled for 7:30 p.m. Thursday, also at the Elks Club, when individuals notified the previous night will return for further auditions.

At last Thursday's annual meeting, Amerik Kachigian, an assistant state's attorney, was named to fill a vacancy on the East Bank Players board of directors.

Ie was announced also the Players will entertain guests at the St. Peter Women's Fellowship banquet and during the annual hair-fashion show, to be presented in February by the Elite Hairdressers Association.

FIJAN-MAERAS AGENCY
REAL ESTATE & INSURANCE
452-1127

Hagnauer Draws 5-Year Term on Commission

Nelson Hagnauer, Granite City Township supervisor, drew a five-year term on the new Madison County Building Commission, while John Gitchoff, local attorney, drew a two-year term.

Organization of the five-man board was delayed as two of the members were unable to attend. They are Harold Fischer, Granite City banker, and William Flippo, an Alton architect. The fifth member of the board, Ed Morrissey, Godfrey attorney, drew a one-year term.

Gitchoff will serve as temporary chairman of the commission until it is formally organized. The three were administered the oath of office at the meeting.

Five ex-officio members of the commission, who will serve in an advisory capacity without voting power, attended the meeting. They are Miss Eulalia Hotz, county clerk, temporary secretary; John Kraynak, county auditor; Marshall Smith, assistant state's attorney; Roy Halbe, Hamel township supervisor and Jerome Klein of Collinsville Township.

DC Charge Filed

Larry Eugene Curtman, 26, of 1725 Fifth St., Madison, was arrested on a charge of disorderly conduct at his home at 3:05 a.m. Friday, police reported. He was released on $25 bond pending a hearing Wednesday.

Annual Venice Benefit Ball Set for Saturday

The 33rd Annual Crippled Children's Ball, sponsored by the Venice Crippled Children's Organization, will take place Saturday evening, at the Venice — Madison American Legion Home, 740 Broadway, Venice.

The public ball is one of the major events of the year and the organization's principal fund-raising benefit. Through the affair, the group of Venice citizens donate funds each year to the Shriner's Hospital for Crippled Children and the Madison County March of Dimes Foundation.

Music for dancing will be provided by the Rich Wargin Orchestra from 9 p.m. to 1 a.m. on Saturday. Tickets may be obtained from most Venice residents in advance at $1 each, or purchased at a cost of $1.50 at the door.

A group of teenage residents will decorate the Legion Hall prior to the start of festivities, a spokesman said.

Earlier Saturday, members of the Venice Volunteer Fire Department and American Legion Post 307 will man a road block on Broadway at Klein Street, seeking additional donations from motorists for the organization's charitable endeavors.

Guests at Ball

Honored guests at the charity ball will be Mr. and Mrs. Bruce Cook, parents of the 1971 March of Dimes Poster Child, Jason Cook.

Other special visitors will be D. Dean Bridwell, Madison County March of Dimes chairman and Mrs. Bridwell, Mrs. Anna Mae Peck, MOD executive secretary and husband, Calvin, Robert McLaughlin, county MOD treasurer and Mrs. McLaughlin, all of Edwardsville; and Mrs. Ruth McDonald, county MOD recording secretary and husband, Ray, of Granite City.

The Venice Crippled Children's Organization will mark its 33rd year with this Saturday's program. Proceeds from the benefit affair in excess of outright contributions to the Shriner's Hospital and March of Dimes are used throughout the year to finance care of special cases that come to the organization's attention.

Mayor John E. Lee of Venice heads the charitable group as president.

NOW LEASING
Beautiful Lake Front Pads
Equippd for
All Electric Homes
HOLIDAY PARK 931-1450

Funeral Services Held For Mrs. Rose Mehl

Funeral services were held Saturday morning for Mrs. Rose Mehl, 89, of 2560 Cleveland Blvd., with interment at Sunset Hill Cemetery.

Mrs. Mehl died at 11:30 a.m. Thursday at St. Elizabeth Hospital. She was ill for two weeks and was hospitalized for the same period.

Born in Germany, she lived here since 1902. She had been employed by the Krey Packing Co., St. Louis, for 40 years and was a floor lady. She was a member of the Lutheran Church. Her husband, Louis Mehl, died in 1930.

She is survived by a son, Louis Mehl of Granite City, a sister in Germany, four grandchildren and six great-grandchildren.

An obituary notice appears elsewhere in this issue.

INSTALL IT YOURSELF OR WE CAN DO IT FOR YOU
Fedders GAS FURNACE

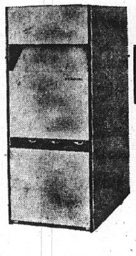

70,000 BTU For Small Homes $179.95
100,000 BTU For Medium Size Homes $199.95
130,000 BTU For Larger Homes $229.95
SAVE NOW!
- All Models come with a combination heating and air-conditioning Thermostat
- 3-Speed Blower
- 10-Year Warranty
- 1-Year Free Service
- A Size To Fit Every Job

Easy To Add Air-Conditioning Next Summer

LET OUR MAN VISIT YOUR HOME AND GIVE YOU A BID ON COMPLETE INSTALLATION. PHONE 877-6000

Let Friedman's furnish heating for your home now when you need it most! Compact, modern design allows installation in basement or utility room and it's all fully assembled and controls are mounted in place and wired.

FRIEDMAN'S
FIFTH & MADISON 877-6000

JANUARY SALE SPECIAL!

GLEAMING NEW
ALL STEEL
KITCHEN CABINETS
Complete Deluxe
$149.95
INCLUDES KING SIZE 66" DOUBLE SINK UNIT AND MATCHING 66" KING SIZE WALL UNIT!

IF PURCHASED SEPARATELY....
SINK UNIT $135.95
WALL UNIT $31.50

Makes Your Kitchen Look New!

There is nothing that will add more beauty or convenience than a new sink and wall cabinet for your kitchen. They are all self contained complete with faucet, ready for quick and easy installation...saves 100's of dollars of labor and building costs. Rugged steel finished in gleaming white assures, carefree, lasting beauty.

BEAUTIFUL • SPACIOUS • DURABLE • EASY-TO-CLEAN

54-INCH WALL CABINET $25.95
54-INCH SINK $99.50
$112.95 FOR BOTH PIECES When Purchased Together

LAST 5 DAYS!
JANUARY CLEARANCE SALE
Reductions In All Depts.

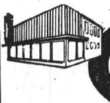

FRIEDMAN'S
FIFTH & MADISON
MADISON, ILLINOIS
PHONE 877-6000

OPEN EVERY MONDAY AND FRIDAY NIGHT UNTIL 8:30

CONGRATULATIONS
.....from one bank to another

The First National Bank in Madison commends the First Granite City National Bank on its efforts to help the 450 Americans being held prisoners by Communist Forces in Southeast Asia.

You can show your concern for these prisoners by helping them now. There is evidence that Hanoi and its allies will respond to public opinion. Appeals for humane treatment of these prisoners and adherence to the provisions of the Geneva Convention should be made to the President of North Vietnam.

Postal cards for this purpose are available in the lobby of the First Granite City National Bank — the lobby of The First National Bank in Madison and at the McKinley Bridge Ticket Office in Venice.

Again, a big congratulations to First Granite City National upon their initiating this patriotic endeavor.

THE 1ST National Bank in Madison

Hear High School Basketball on WGNU-FM, 106.5, presented by the First National Bank in Madison.

Tuesday, Jan. 26, Venice vs. Lincoln, 8:00 P.M.

Tuesday, Feb. 23, Madison vs. Roxana, 8:00 P.M.

Dance so they may walk . . . attend the Venice Crippled Children's Birthday Ball, Saturday, Jan. 30th . . . Venice American Legion Hall.

THE 1ST National Bank in Madison
open Saturdays, to better serve you.